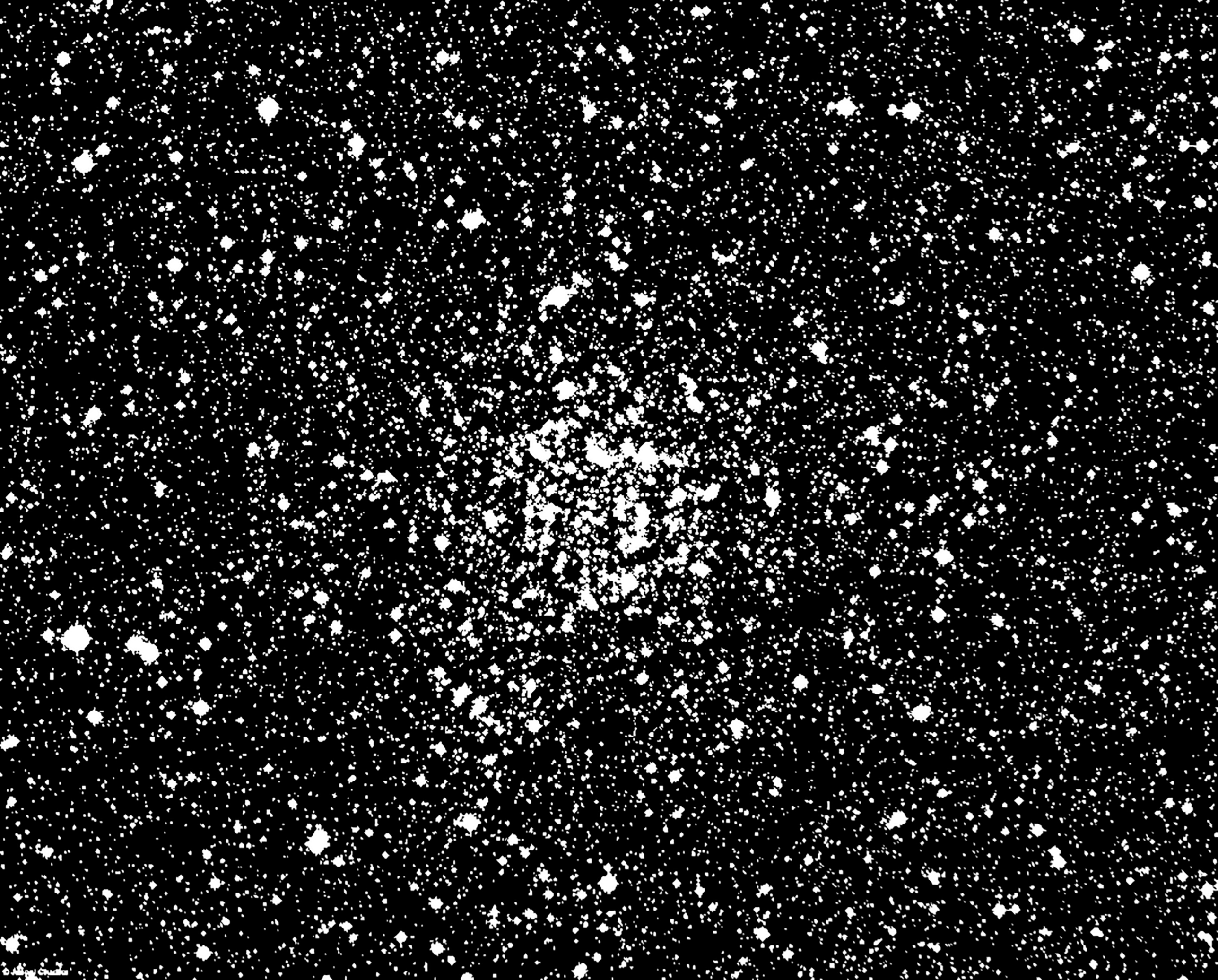
© Allan Cruzão