

*ADDITIONAL  
1/20/97*

*APPROVED FOR REVIEW  
3/13/97*

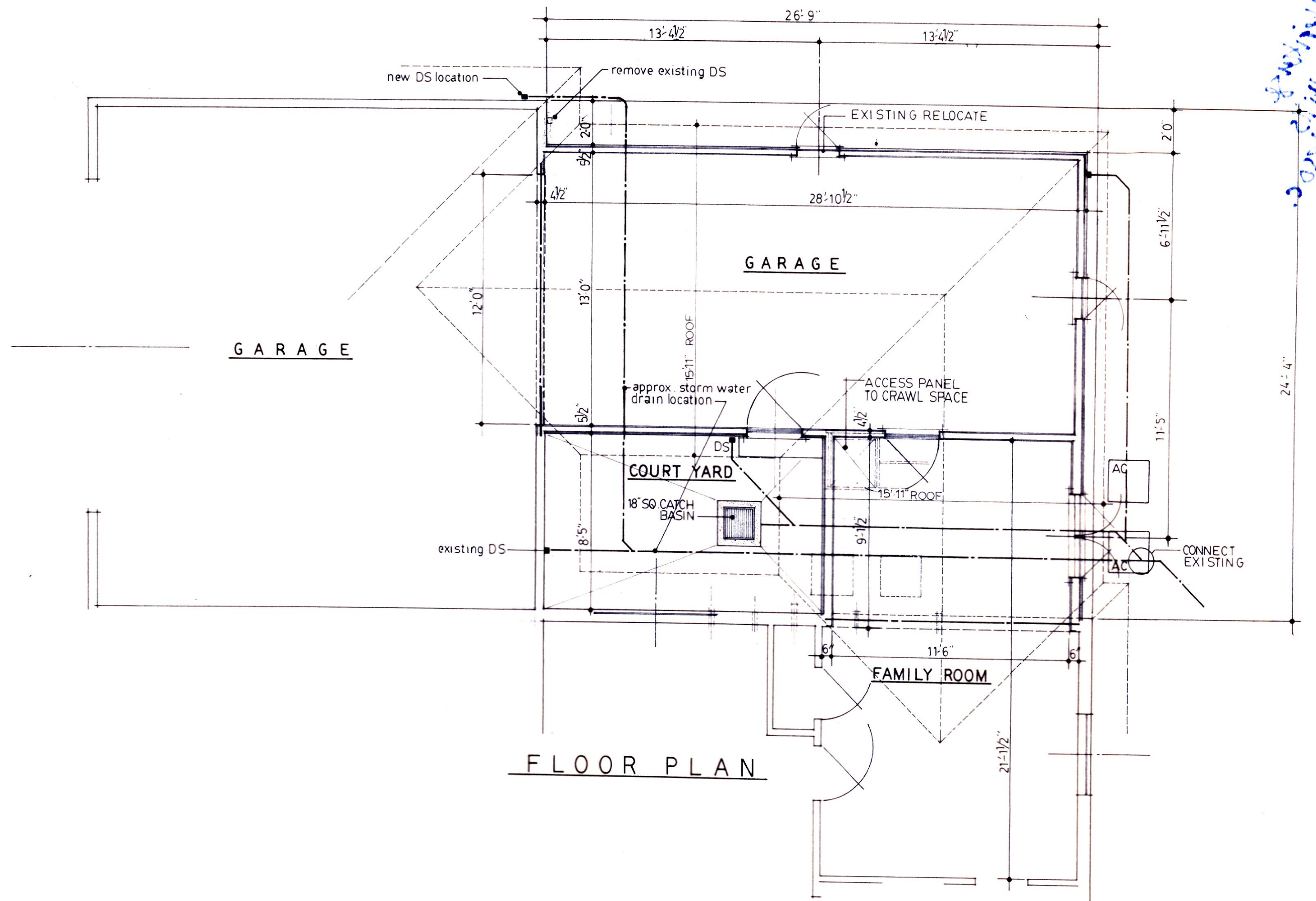
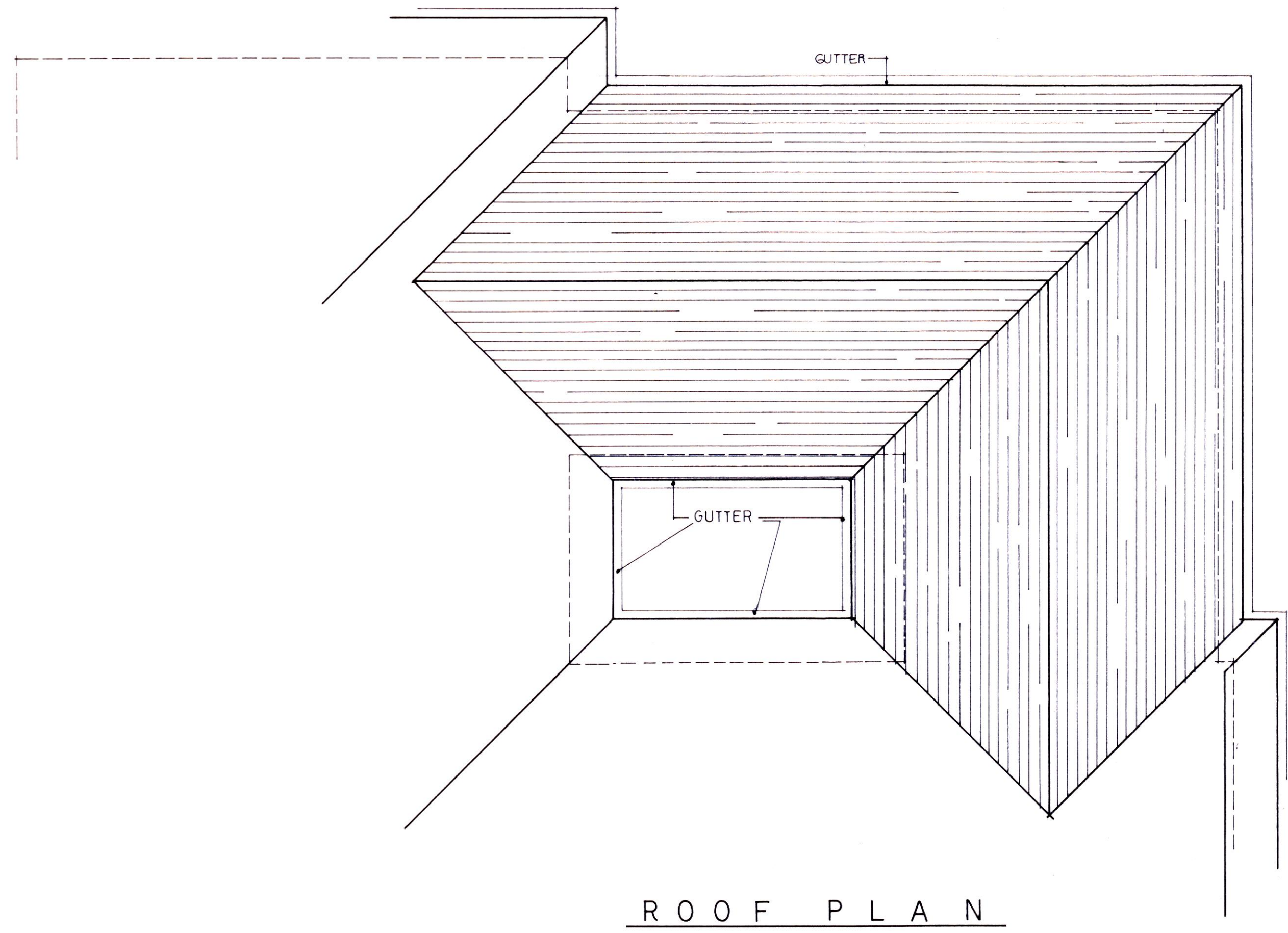

<b>PORTS &amp; SHERMEYER, INC.</b> ARCHITECTURE & DESIGN 848 COLONIAL AVENUE • YORK, PA 17403 • Tel 717.843.2000 • Fax 717.846.4225 27 North Lime Street Lancaster, PA 17602 • Tel 717.295.9725	
ADDITION TO THE RESIDENCE OF <b>MR. &amp; MRS. KEITH SHAFFER</b>	
SCALE: 1/4" = 1' - 0"	APPROVED BY
DATE: 3-13-97	J.N.PORTS
PLANS, ELEVATIONS	
DRAWING NUMBER 10F1	