

SECTION AT LINE B - B

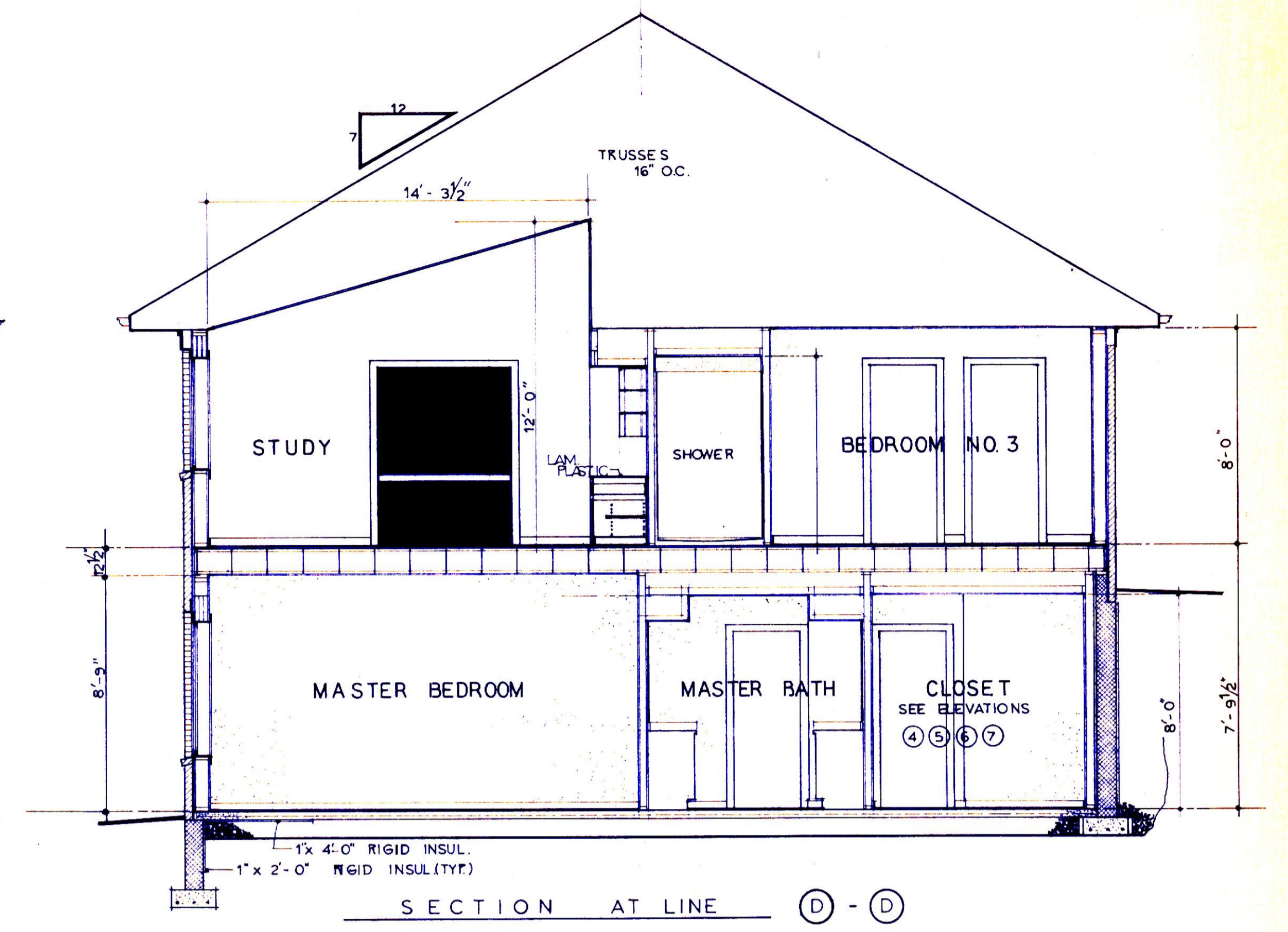

SECTION AT LINE D - D

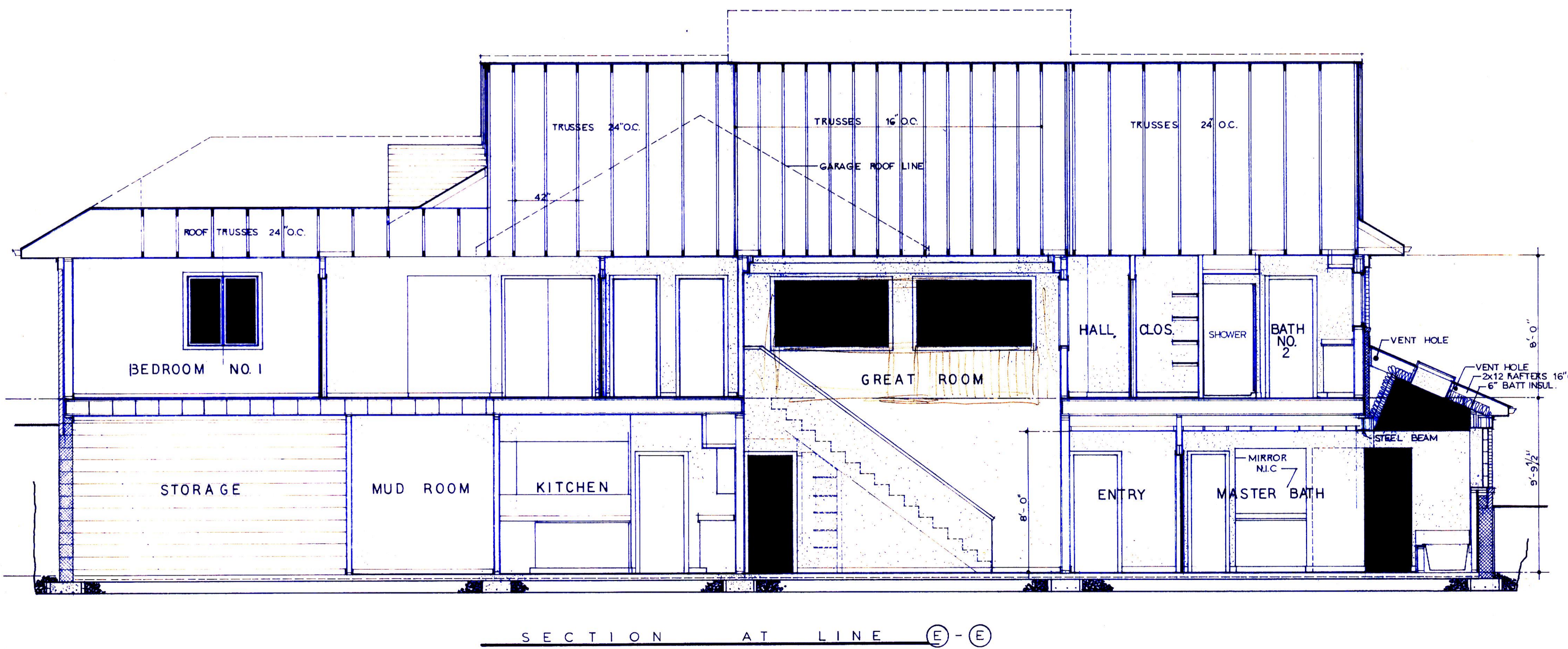

SECTION AT LINE E - E

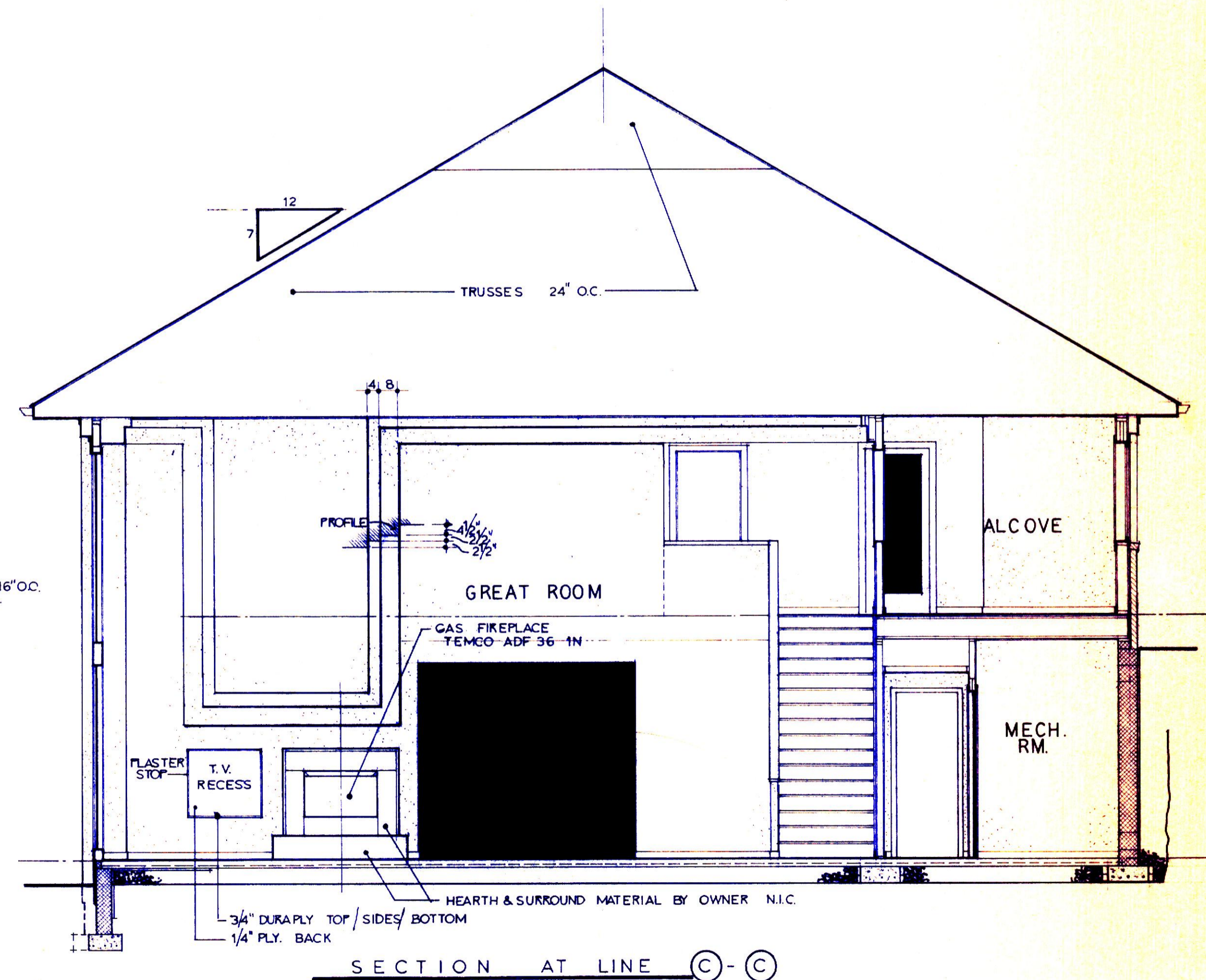

SECTION AT LINE C - C

OFFICE OF JOHN N. PORTS  
 646 Colonial Avenue  
 YORK, PENNSYLVANIA 17403  
 (717) 848-2774

NEW RESIDENCE FOR  
 MR. & MRS. KEITH SHAFFER

SCALE: 1/4" = 1' - 0"  
 DATE: 3 - 16 - 95  
 APPROVED BY: [Signature]  
 DRAWN BY: JNP

BUILDING SECTIONS  
 DRAWING NUMBER  
 A-7