

DOMESTIC WATER RISER - KITCHEN
SCALE: NONE

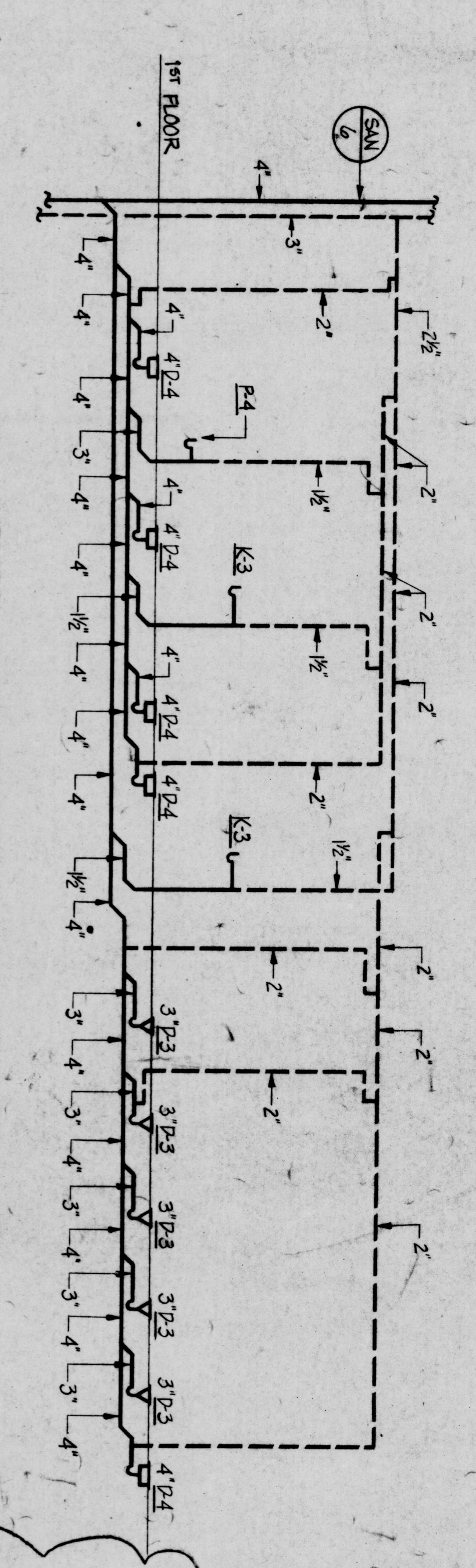

SANITARY RISER DIAGRAM - KITCHEN
SCALE: NONE

NO.	ITEM	QTY	AMT	DATE	REMARKS
K-1	STOVE/OVEN	1/2"	1		
K-2	KETTLE	1/2"	1		
K-3	HAND SINK	1/2"	1		
K-4	3 COMPARTMENT SINK	1/2"	1		(2) PALETS
K-5	BEVERAGE SINK	1/2"	1		
K-6	SINK	1/2"	1		
K-7	DISHWASHER	1/2"	1		UNDERCOUNTER
K-8	BEVERAGE DISP.	1/2"	1		
K-9	JEWELER	1/2"	1		
K-10	GRIDDLE	1/2"	1		

- SPECIAL NOTES:** (APP. TO THIS DRAWING (M-1))
1. HATCHES TO BE USED AS SHOWN.
 2. HATCHES TO BE USED AS SHOWN.
 3. HATCHES TO BE USED AS SHOWN.
 4. HATCHES TO BE USED AS SHOWN.
 5. HATCHES TO BE USED AS SHOWN.
 6. HATCHES TO BE USED AS SHOWN.
 7. HATCHES TO BE USED AS SHOWN.
 8. HATCHES TO BE USED AS SHOWN.
 9. HATCHES TO BE USED AS SHOWN.
 10. HATCHES TO BE USED AS SHOWN.

BID PACKAGE #3

- NOTES:**
1. INSTALL ALL WASTE PIPING IN GARAGE UPPER LEVEL CEILING.
 2. PIPING SHALL BE SLOPED & IN GRADE.
 3. COORDINATE ALL GAS, WATER AND DRAIN LOCATIONS WITH KITCHEN EQUIPMENT CONTRACTOR'S DWS.

Henry Adama, Inc.
Mechanical Engineers

Faisant Associates, Inc.
Structural Engineers

Gaudreau, Inc.
Architect Partner Engineers
Baltimore

810 Light Street Baltimore Maryland 21200

CORPORATE HEADQUARTERS

McCormick & Company

LOVELTON BUSINESS CENTER
BALTIMORE COUNTY, MARYLAND

NO.	DATE	DESCRIPTION
1	10/1/88	CONSTRUCTION SET

PROJ. NO. **111**

DATE **10/1/88**

DWG. NO. **M-11**