

CONSULTANTS:

ADDITION &  
 RENOVATION FOR  
**BEHRENS  
 RESIDENCE**

7506 LHIRONDELLE CLUB ROAD  
 RUXTON, MARYLAND 21204

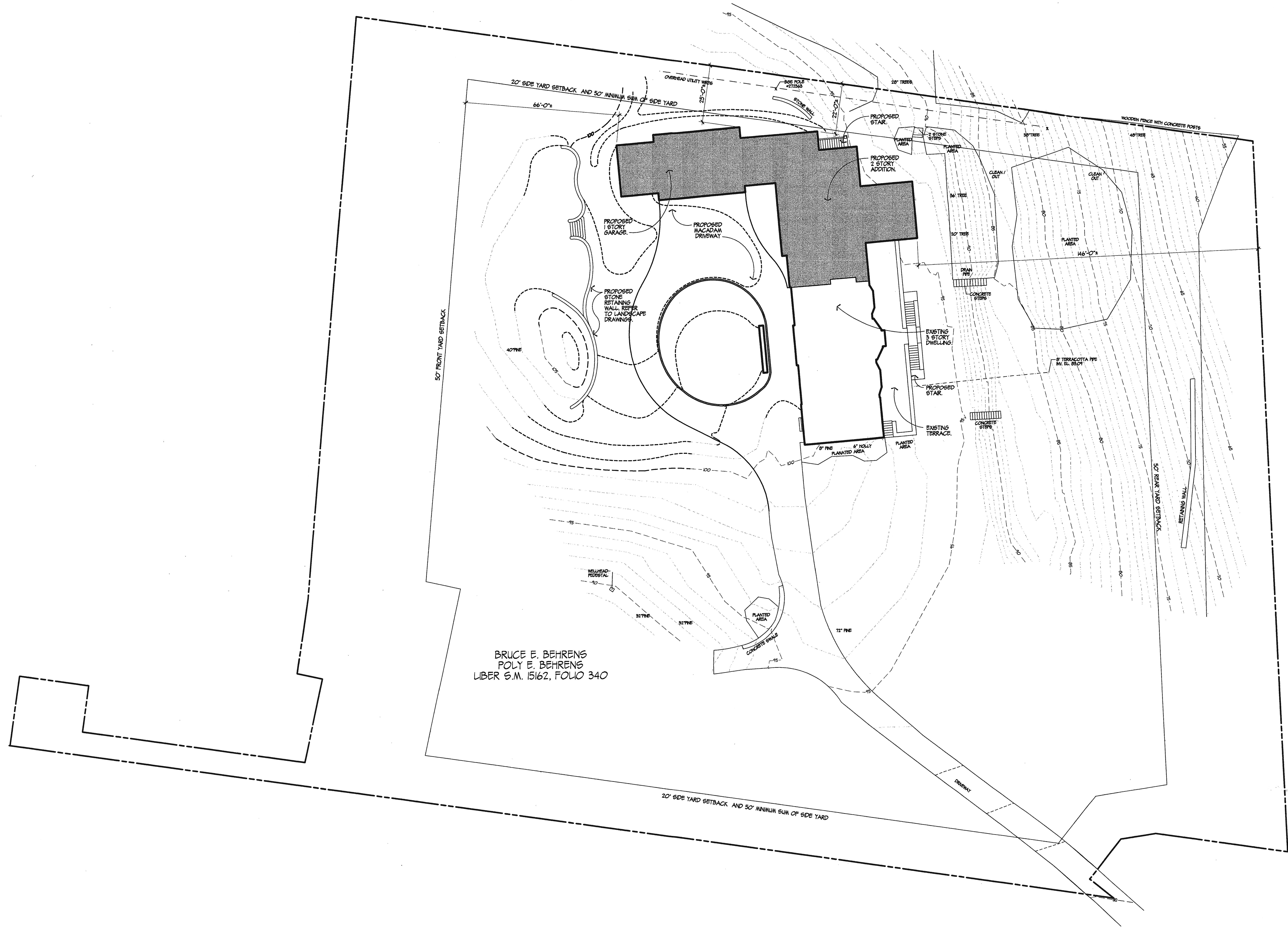

BRUCE E. BEHRENS  
 POLY E. BEHRENS  
 LIBER S.M. 15162, FOLIO 340

**ARCHITECTURAL SITE PLAN**  
 SCALE: 1" = 20'-0"

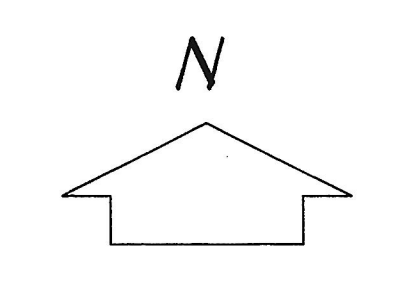

ISSUED FOR:  
 CONSTRUCTION / PERMIT

PROJECT NO. 0108  
 DATE: MAY 14, 2002  
 JUNE 7, 2002  
 AUGUST 9, 2002