PATRICK SUTTON ASSOCIATES
1000 Light Street, Baltimore, Maryland 21230 USA
t 410.783.1500 f 410.783.1505

CONSULTANTS:

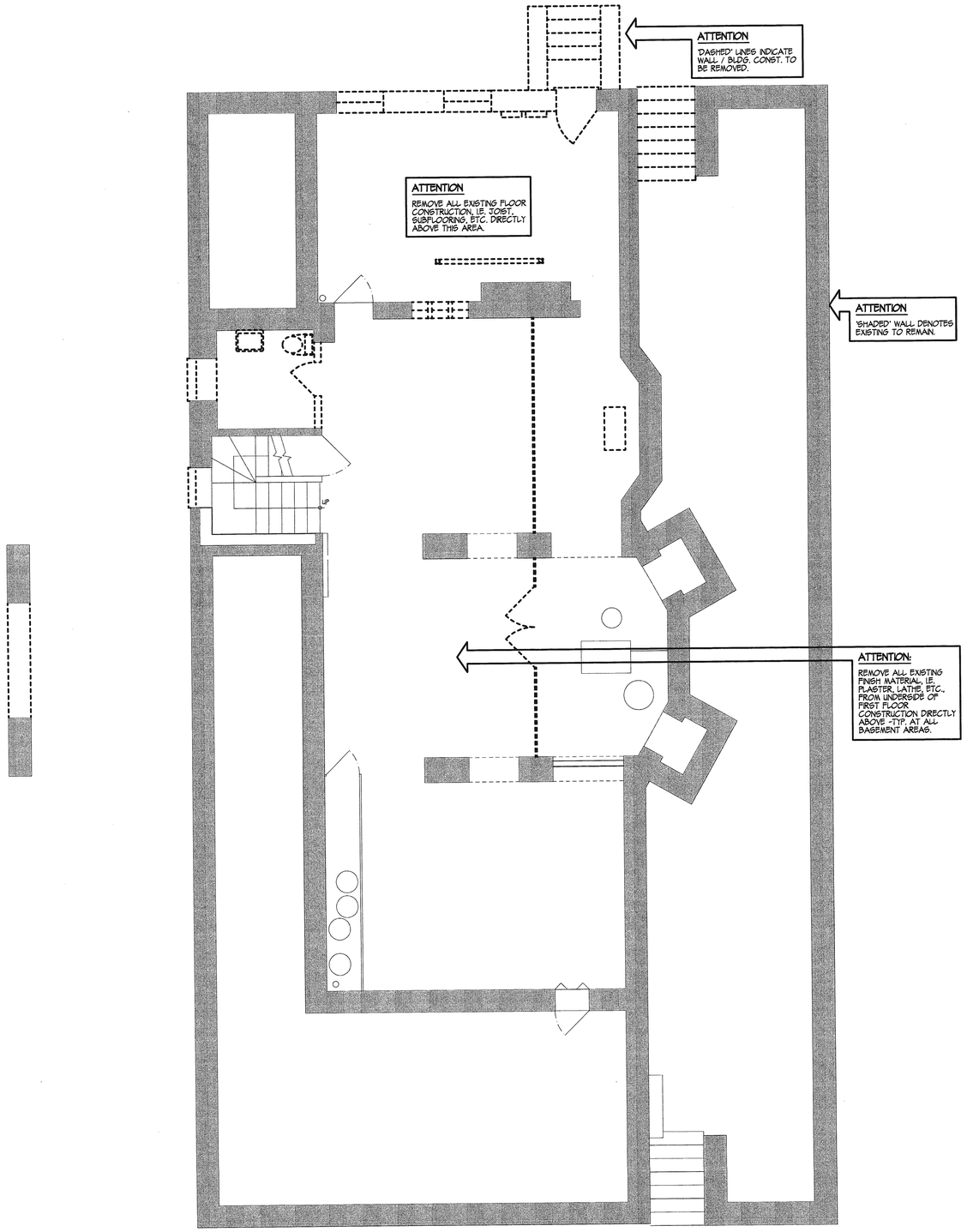

ATTENTION

REFER TO GENERAL DEMOLITION NOTES ON DRAWING + A0.1 FOR ADDITIONAL INFO.

ADDITION &
RENOVATION FOR

BEHRENS RESIDENCE

7506 LHIRONDELLE CLUB ROAD
RUXTON, MARYLAND 21204

BASEMENT DEMOLITION PLAN

SCALE: 1/4"=1'-0"

ISSUED FOR:

CONSTRUCTION / PERMIT

PROJECT NO. 0108

DATE: MAY 14, 2002
JUNE 7, 2002
3 AUGUST 9, 2002

ARCHITECTURE | INTERIORS | PLANNING

D1.1
Dwg no.

c:\pwworkpdx\dl\dl_demo_bsmt.dwg 8/15/2002