

CONSULTANTS:

ADDITION &  
 RENOVATION FOR  
**BEHRENS RESIDENCE**  
 7506 LHIRONDELLE CLUB ROAD  
 RUXTON, MARYLAND 21204

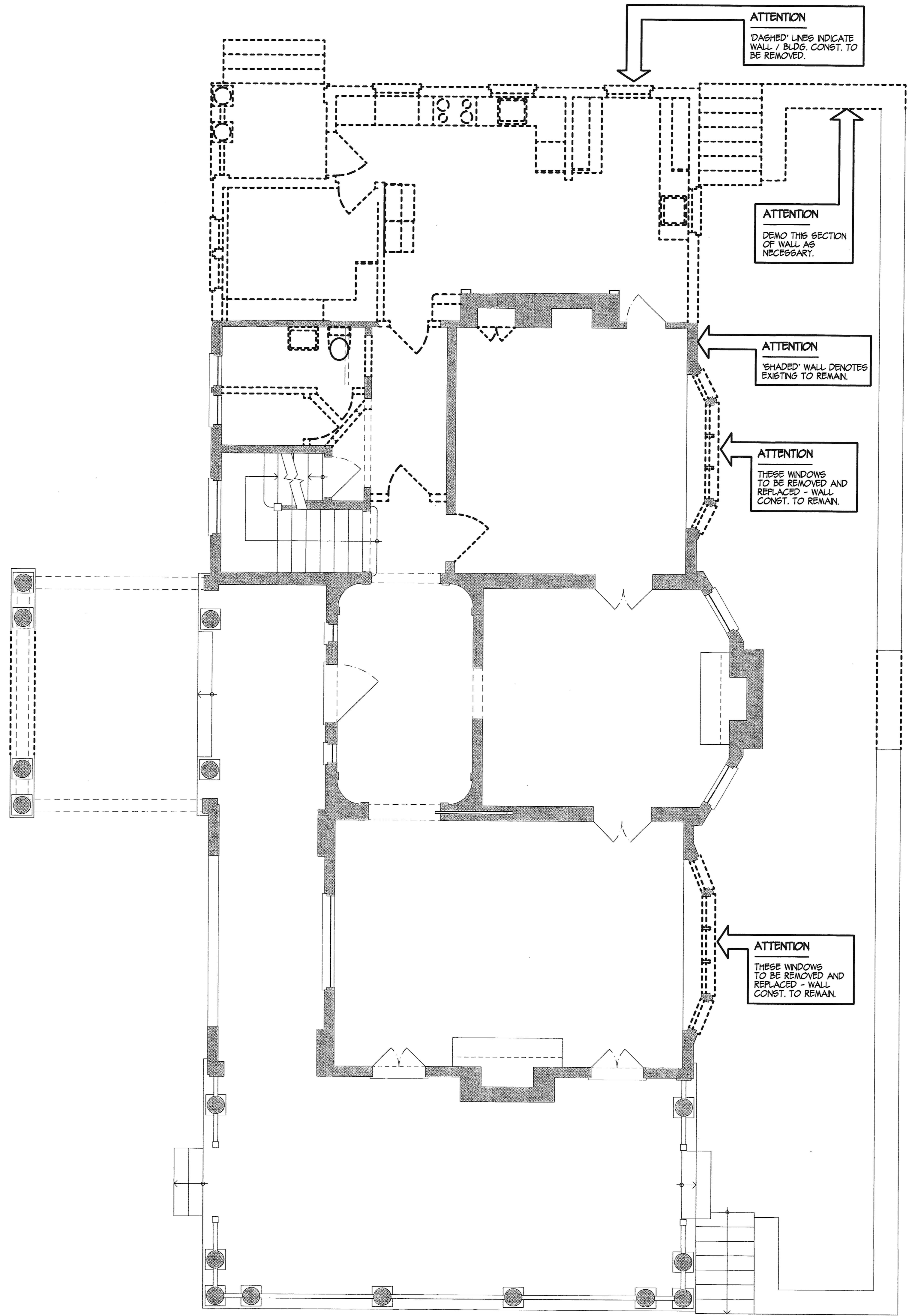

**ATTENTION**  
 DASHED LINES INDICATE WALL / BLDG. CONST. TO BE REMOVED.

**ATTENTION**  
 REFER TO GENERAL DEMOLITION NOTES ON DRAWING # A01 FOR ADDITIONAL INFO.

**ATTENTION**  
 DEMO THIS SECTION OF WALL AS NECESSARY.

**ATTENTION**  
 SHADED WALL DENOTES EXISTING TO REMAIN.

**ATTENTION**  
 THESE WINDOWS TO BE REMOVED AND REPLACED - WALL CONST. TO REMAIN.

**ATTENTION**  
 THESE WINDOWS TO BE REMOVED AND REPLACED - WALL CONST. TO REMAIN.

**FIRST FLOOR DEMOLITION PLAN**  
 SCALE: 1/4"=1'-0"

ISSUED FOR:  
 CONSTRUCTION / PERMIT

PROJECT NO. 0108

DATE: MAY 14, 2002  
 JUNE 7, 2002  
 AUGUST 9, 2002

ARCHITECTURE | INTERIORS | PLANNING

**D1.2**  
 Dwg no.

12/20/02 10:46 AM 1/4"=1'-0" 1/12/02