

CONSULTANTS:

ADDITION &  
RENOVATION FOR  
**BEHRENS  
RESIDENCE**

7506 LHIRONDELLE CLUB ROAD  
RUXTON, MARYLAND 21204

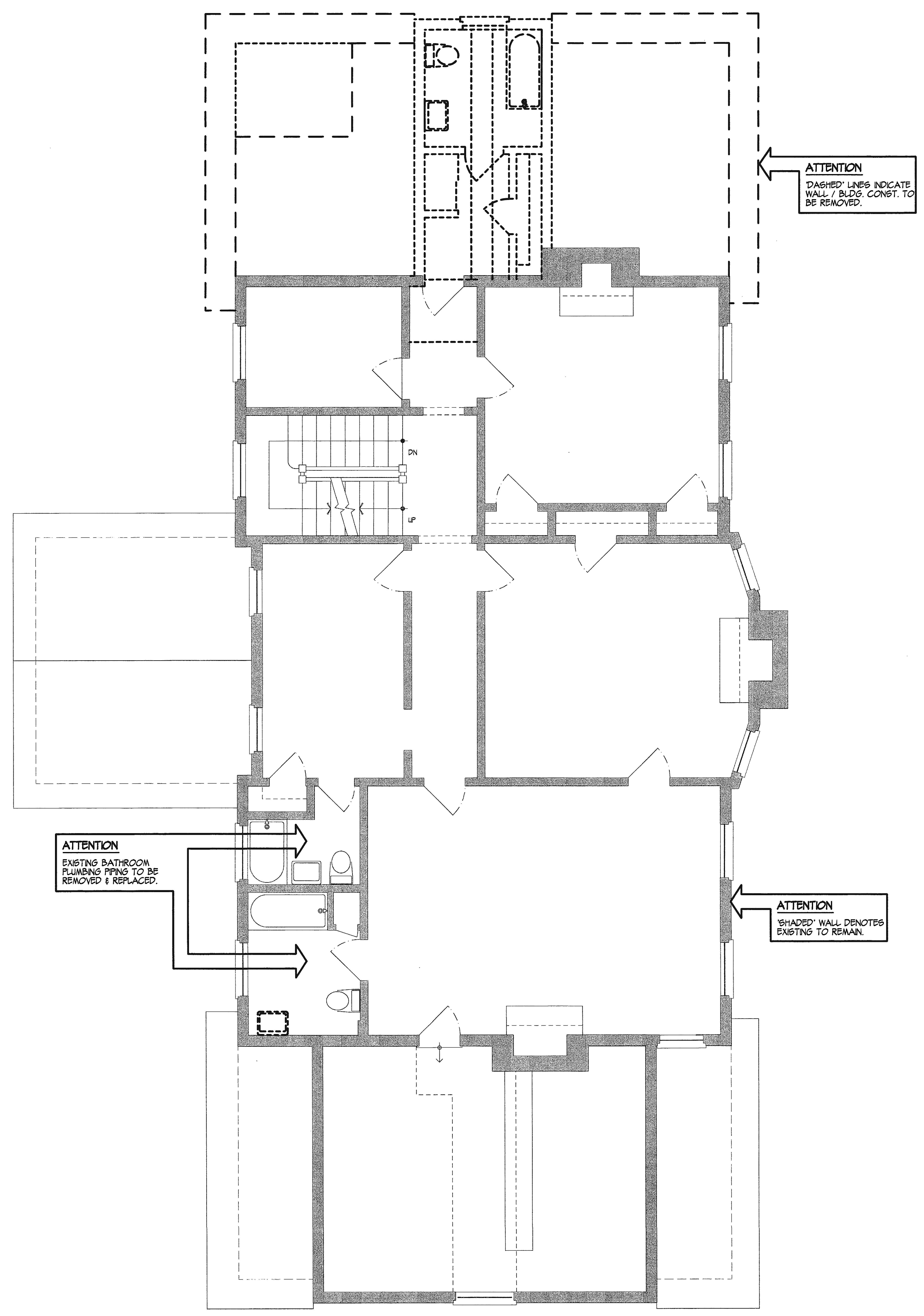

**ATTENTION**  
REFER TO GENERAL  
DEMOLITION NOTES ON  
DRAWING \* A01 FOR  
ADDITIONAL INFO.

**ATTENTION**  
DASHED LINES INDICATE  
WALL / BLDG. CONST. TO  
BE REMOVED.

**ATTENTION**  
EXISTING BATHROOM  
PLUMBING FITTINGS TO BE  
REMOVED & REPLACED.

**ATTENTION**  
SHADED WALL DENOTES  
EXISTING TO REMAIN.

**SECOND FLOOR DEMOLITION PLAN**  
SCALE: 1/4"=1'-0"

ISSUED FOR:  
CONSTRUCTION / PERMIT

PROJECT NO. 0108  
DATE: MAY 14, 2002  
JUNE 7, 2002  
AUGUST 9, 2002