

DATES	
12	JUNE 2000
18	JULY 2000

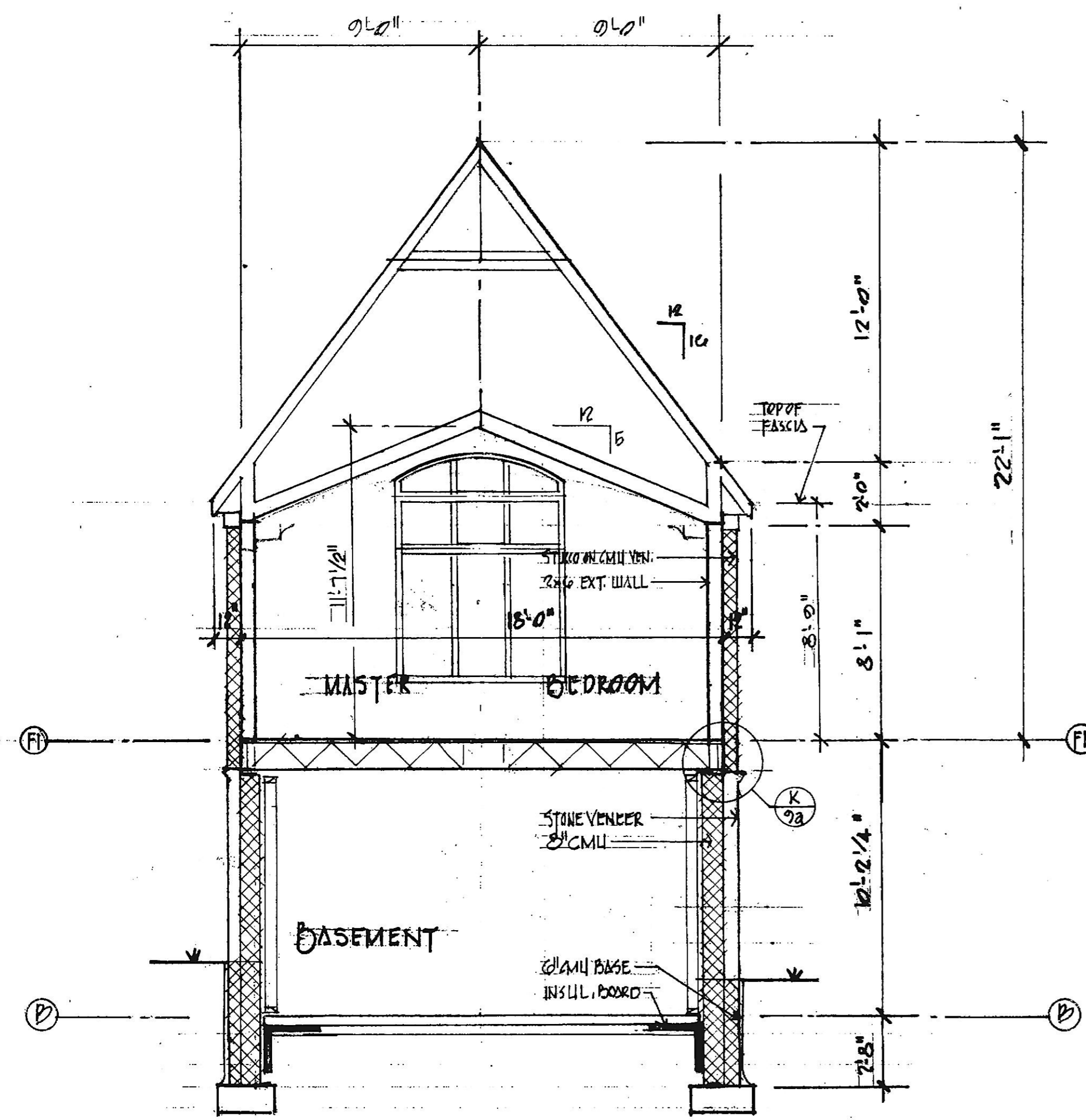

BUILDING SECTION (D)  
1/4" = 1'-0"

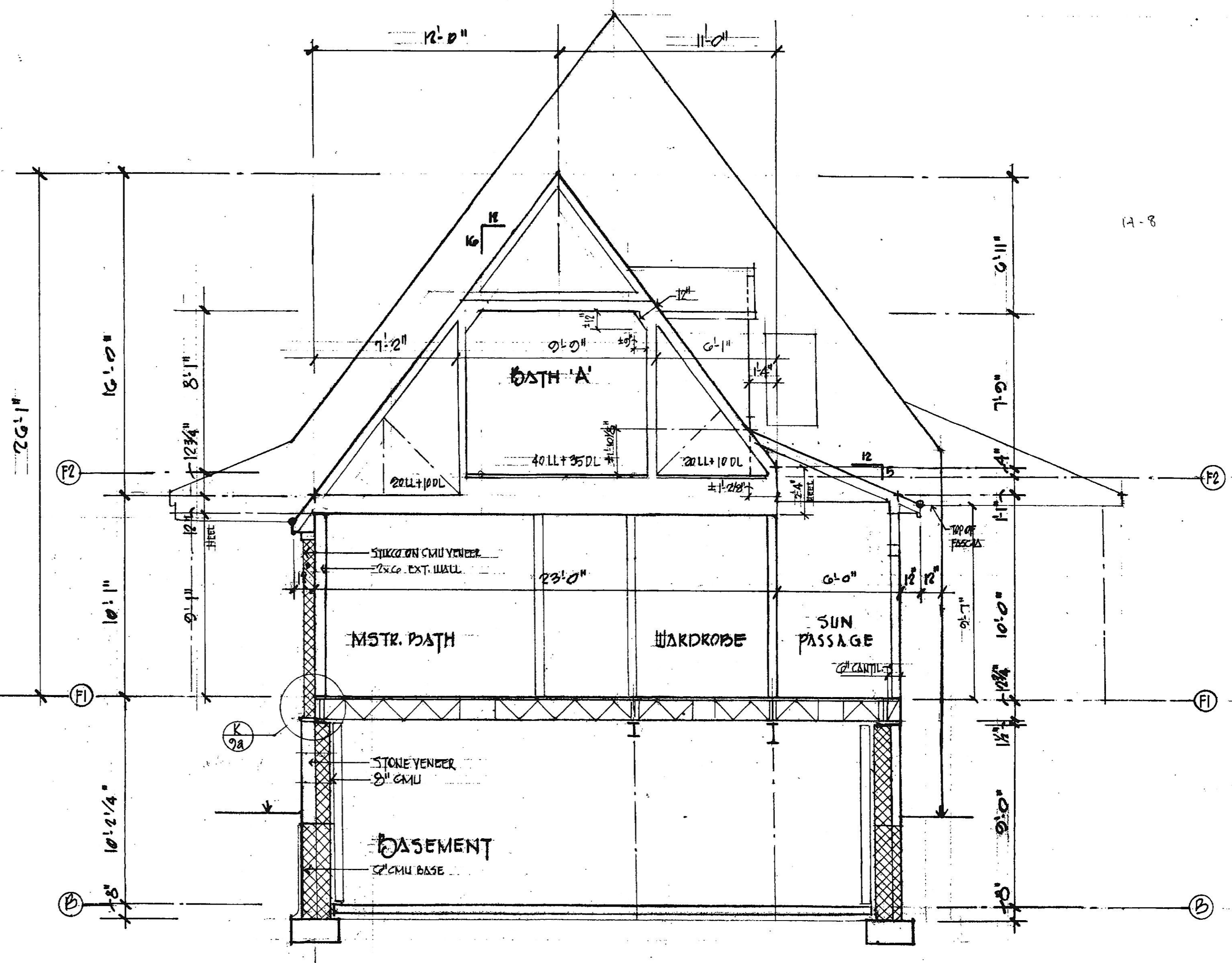

BUILDING SECTION (C)  
1/4" = 1'-0"

9-5  
5-1  
14-7

PROPOSED NEW SINGLE FAMILY HOME  
THE DRIPPS RESIDENCE  
TOWSON - BALTIMORE COUNTY - MD

KMA - KEVIN MCKENNA ARCHITECTS  
PO BOX 722 COLUMBIA MD 21045  
TEL 410.381.5817 FAX 410.381.0929  
WWW.KEVINMCKENNA-ARCHITECT.COM



DRAWN
CHECKED
SCALE
JOB NO.
SHEET

EIGHT

OF SHEETS

\* SEE NOTES ON SHEET SIX \*

COPYRIGHT © 2000; KEVIN MCKENNA ARCHITECTS