

DATES	
18	JULY 2000

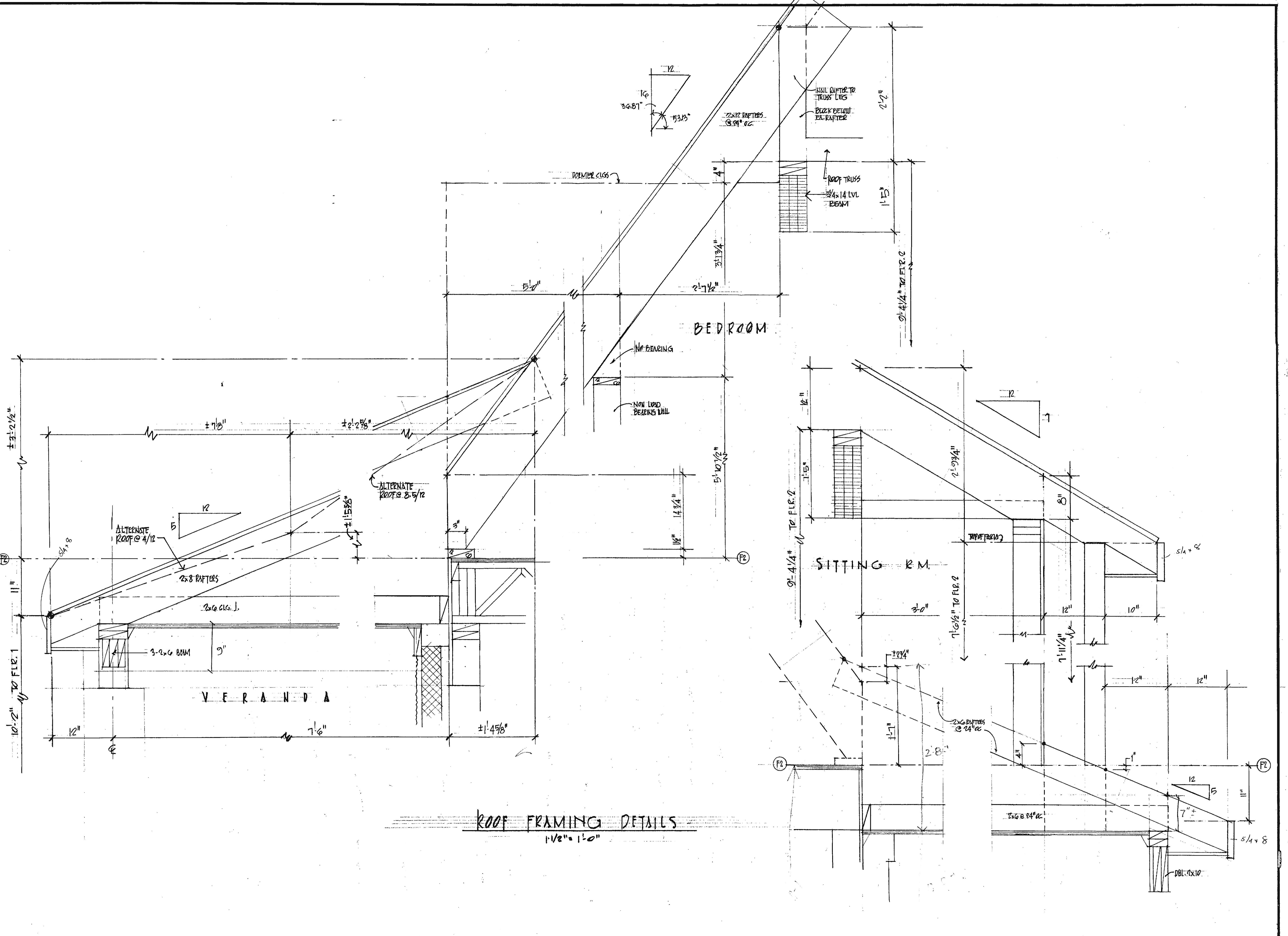

ROOF FRAMING DETAILS
1 1/2" = 1'-0"

PROPOSED NEW SINGLE FAMILY HOME
 THE DRIPPS RESIDENCE
 TOWSON - BALTIMORE COUNTY - MD

KMA — KEVIN MCKENNA ARCHITECTS
 P.O. BOX 722 COLUMBIA MD 21045
 TEL 410.381.5817 FAX 410.381.0929
 WWW.KEVINMCKENNA-ARCHITECT.COM



DRAWN
CHECKED
SCALE
JOB NO.
SHEET
NINE B
OF SHEETS

DATEPLOT COMP. 300 SO CLARENCE ST. SAN MATEO, CA 94402