

DATES	
12 JUNE 2000	
18 JULY 2000	

PROPOSED NEW SINGLE FAMILY HOME
THE DRIPPS RESIDENCE
TOWSON - BALTIMORE COUNTY - MD

KMA - KEVIN MCKENNA ARCHITECTS
PO BOX 722 COLUMBIA MD 21045
TEL: 410.381.5817 FAX: 410.381.0929
WWW.KVINMCKENNA-ARCHITECT.COM



DRAWN
CHECKED
SCALE
JOB NO.
SHEET
FIFTEEN
OF SHEETS

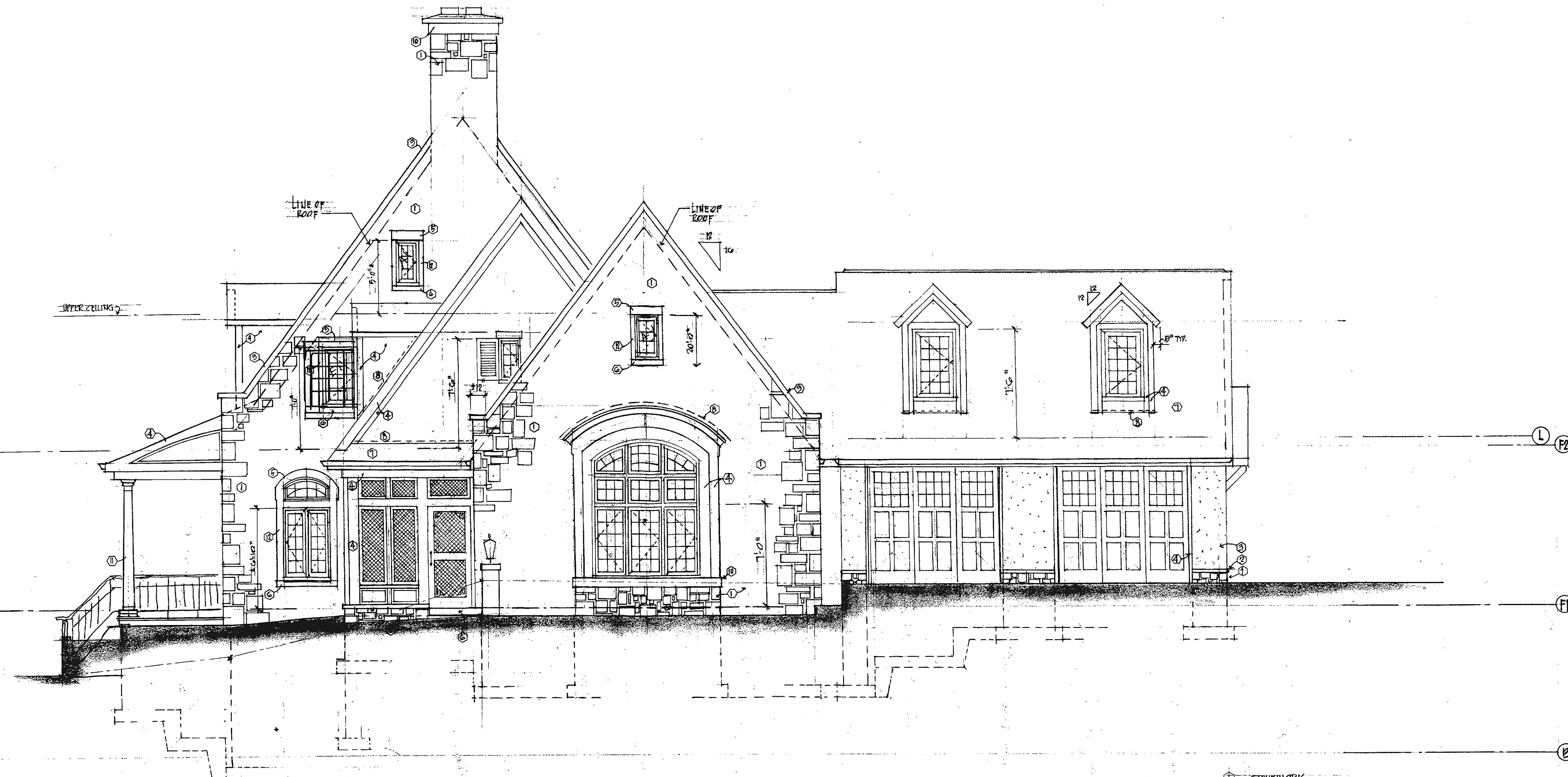

RIGHT SIDE ELEVATION
1/4" = 1'-0" SEE NOTES ON SHEET G

- ① STONEWORK
- ② CAST STONE WATERTABLE
- ③ STUCCO
- ④ PTD WOOD TRIM
- ⑤ CAST STONE LINTEL
- ⑥ CAST STONE SILL
- ⑦ ROOFING - SLATE
- ⑧ FLASHING
- ⑨ CAST STONE COPING
- ⑩ CAST STONE BAND
- ⑪ PTD WOOD COLUMNS
- ⑫ CAST STONE JAMBS