



ARCHITECTS

9738 Briarcliffe Lane . Ellicott City, Maryland 21042
410.730.4300 Fax 410.988.2174 E-Mail JPCArchitects@verizon.net

Professional Certification:
I certify that these documents were prepared and approved by me, and that I am a duly licensed Architect under the laws of the State of Maryland, License Number #5297-A, Expiration Date: 06/27/2021



Professional Seal and Signature

Proposed Home Plans

1721 Lake Avenue Shady Side, Maryland 20764

Revisions

| Number | Description | Date |
|--------|-------------|------|
| | | |
| | | |
| | | |
| | | |
| | | |
| | | |
| | | |
| | | |
| | | |
| | | |

Sheet Title:

TYPICAL WALL SECTION

| | |
|-----------------|------------------|
| Scale: | 1/2"=1'-0" |
| Date: | DECEMBER 1, 2019 |
| Project Number: | 2019.42 |
| Drawn By: | JPC |
| Sheet Number: | |

A.5

Total Sheets This Project:

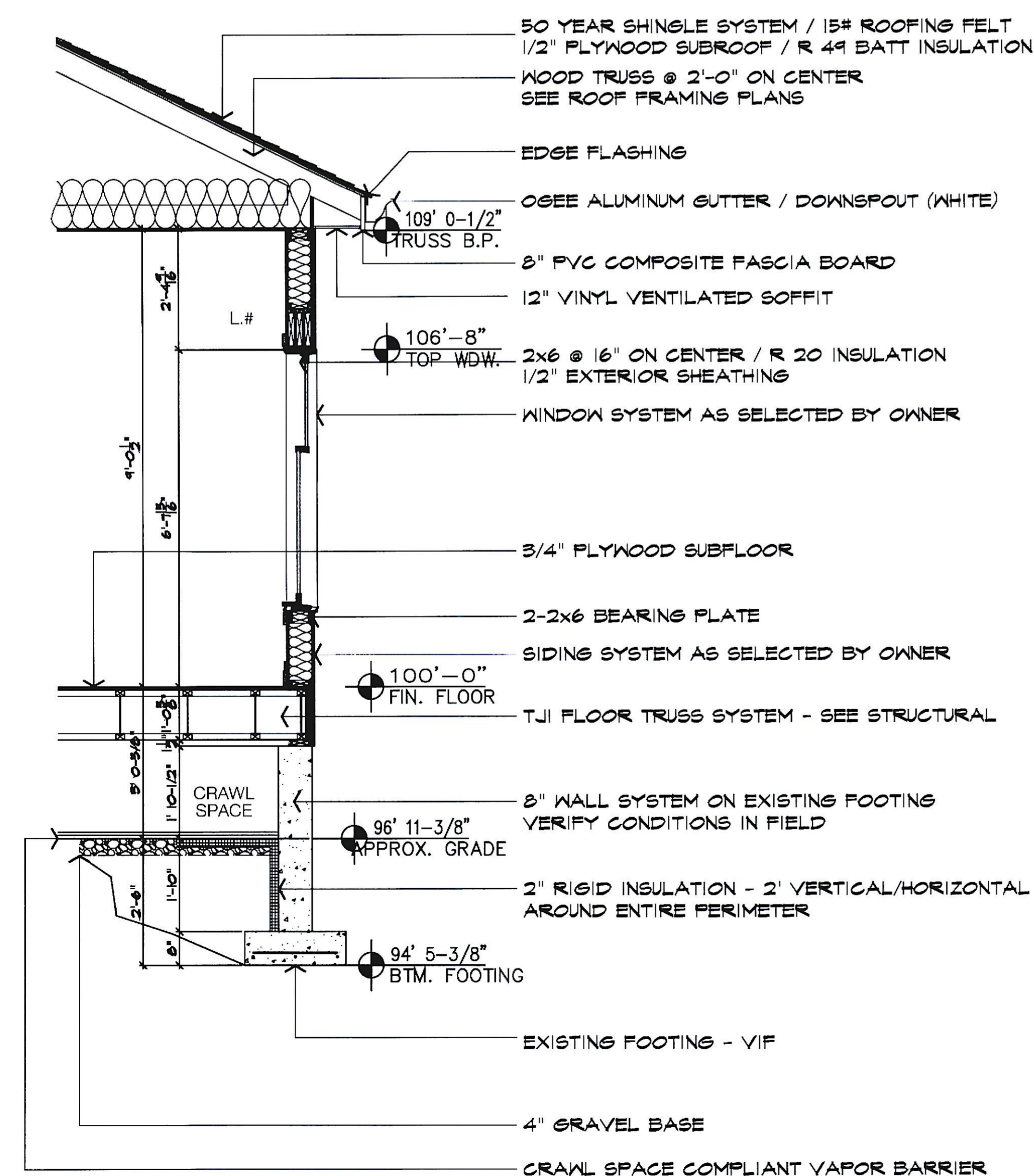

1 TYPICAL WALL SECTION
SCALE: 1/2"=1'-0"