

FRONT ELEVATION

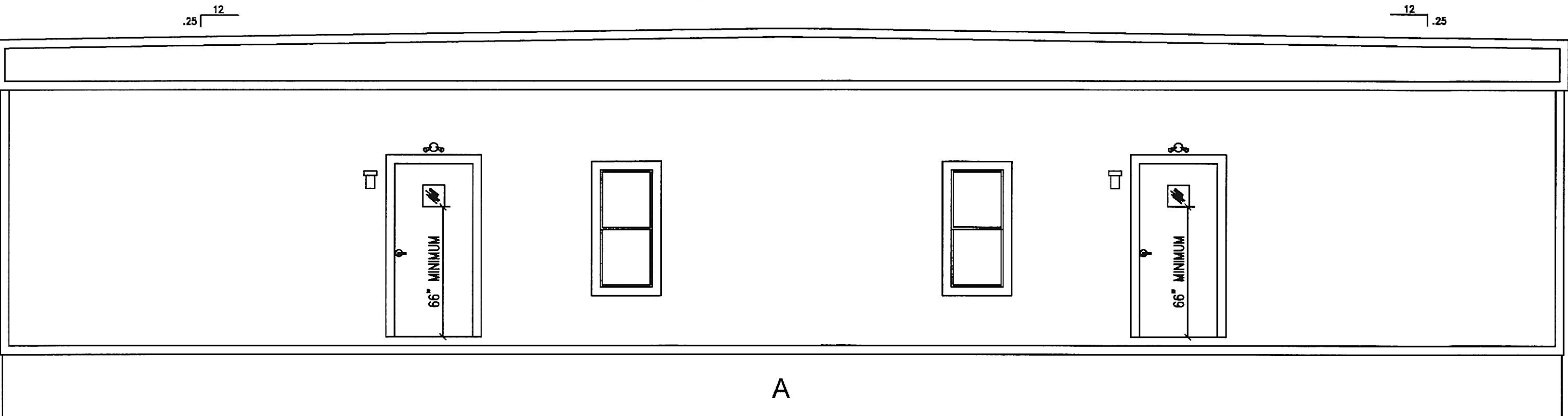

REAR ELEVATION

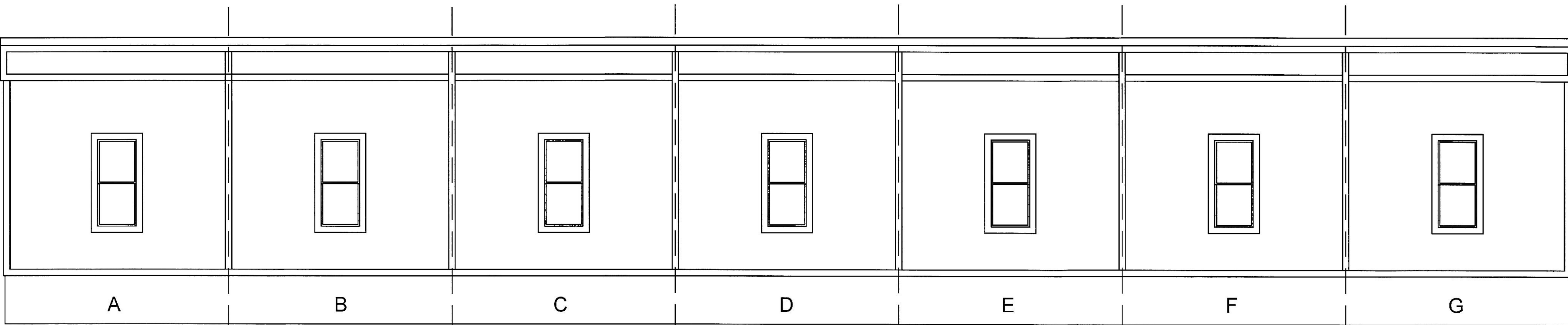

LEFT ELEVATION

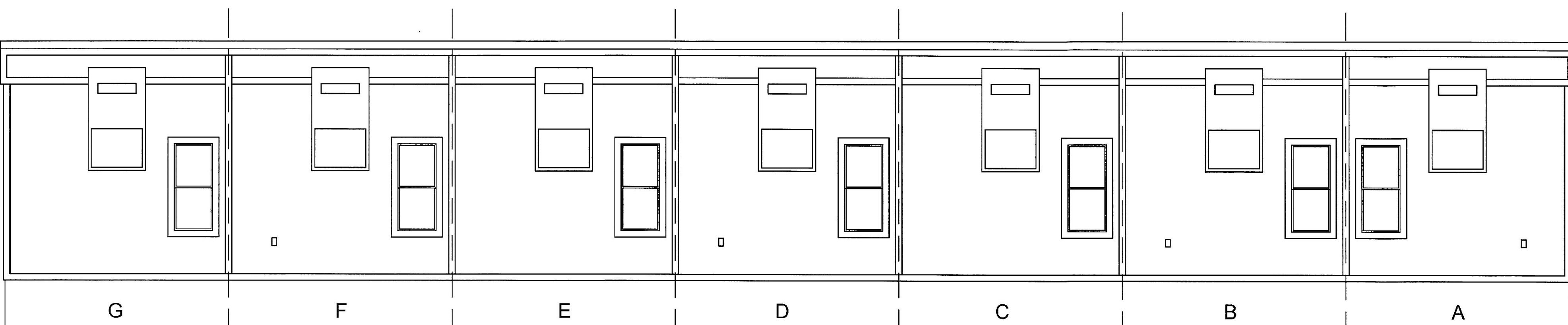

RIGHT ELEVATION

ELEVATION NOTES:

1. FOUNDATION ENCLOSURE (WHEN PROVIDED) MUST HAVE 1 SQ FT NET VENT AREA PER 1 / 150 TH OF THE FLOOR AREA, AND AN 18"x24" MINIMUM CRAWL SPACE ACCESS, INSTALLED BY OTHERS SUBJECT TO LOCAL JURISDICTION.
2. SEE CROSS SECTION FOR METHOD OF ROOF VENTILATION.
3. ACCESSIBLE RAMP(S), STAIR(S) AND HANDRAILS ARE SITE INSTALLED , DESIGNED BY OTHERS, AND SUBJECT TO LOCAL JURISDICTION.

RADCO APPROVED
 Jan 08, 2021
 RESOURCES, APPLICATIONS, DESIGN & CONTROLS, INC.
 EASTERN NATIONAL REGION
 5801 BENJAMIN CENTER DRIVE, SUITE 102
 TAMPA, FL 33634
 (813) 243-0370 - O | (813) 243-1314 - F
 www.radcoinc.com

RADCO
 YOUR VISION - OUR MISSION™

THIRD PARTY DESIGN APPROVAL & INSPECTION AGENCY

COMMONWEALTH OF VIRGINIA
James Allen Chapman
 JAMES ALLEN CHAPMAN
 Lic. No. 0402057598
 1-8-21
 PROFESSIONAL ENGINEER

NORTH CAROLINA PROFESSIONAL ENGINEER
 SEALED
 044898
 JAMES ALLEN CHAPMAN
 PROFESSIONAL ENGINEER

STATE OF MARYLAND
 JAMES ALLEN CHAPMAN
 No. 50207
 PROFESSIONAL ENGINEER
 1-8-21

PROFESSIONAL CERTIFICATION. I HEREBY CERTIFY THAT THESE DOCUMENTS WERE PREPARED OR APPROVED BY ME, AND THAT I AM A DULY LICENSED PROFESSIONAL ENGINEER UNDER THE LAWS OF THE STATE OF MARYLAND, LICENSE NO. 50207, EXPIRATION DATE: 11-30-2022.

TITAN MODULAR SYSTEMS, INC.	
182 INDUSTRIAL DRIVE * ALMA, GA 31510 912-632-3344 (PH) * 912-632-3345 (FX)	
DATE: 12-28-20	ENGINEERS: JAMES ALLEN CHAPMAN, P.E. AMERICUS, GA 31719
SCALE: AS NOTED	
CODES: MD, NC, VA	
TMS-5885 A-G - 84'x60' - BUSINESS	
ELEVATIONS	PAGE: 7 / 8