

FRONT ELEVATION

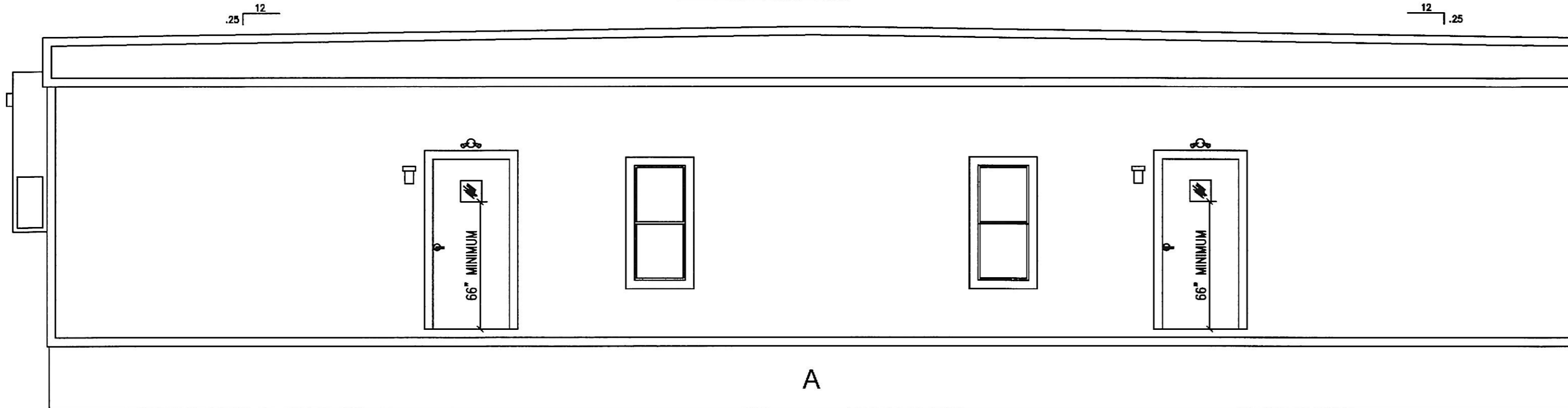

REAR ELEVATION

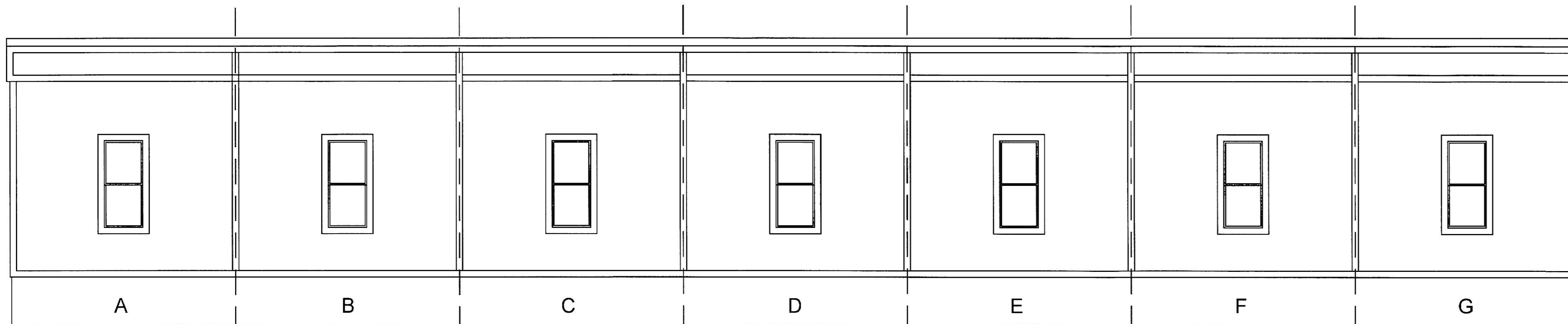

LEFT ELEVATION

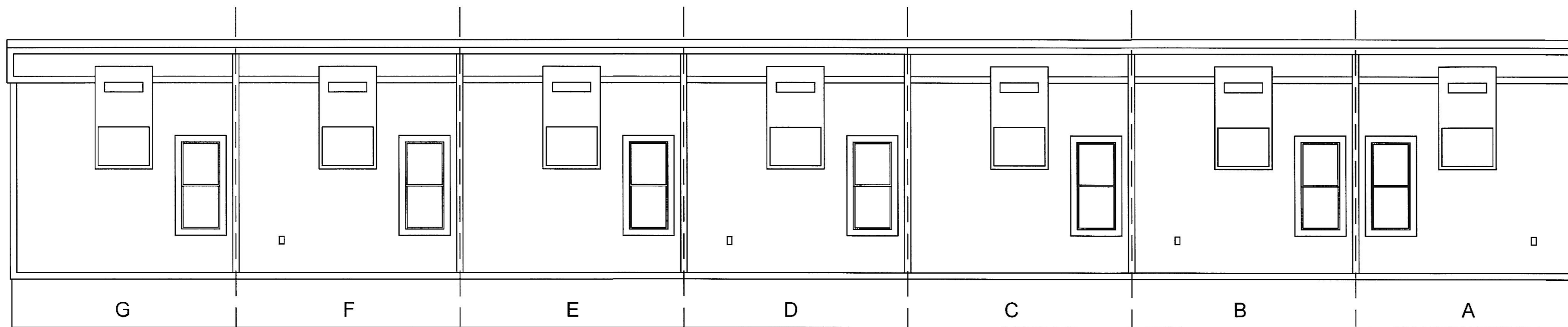

RIGHT ELEVATION

ELEVATION NOTES:

1. FOUNDATION ENCLOSURE (WHEN PROVIDED) MUST HAVE 1 SQ FT NET VENT AREA PER 1 / 150 TH OF THE FLOOR AREA, AND AN 18"x24" MINIMUM CRAWL SPACE ACCESS, INSTALLED BY OTHERS SUBJECT TO LOCAL JURISDICTION.
2. SEE CROSS SECTION FOR METHOD OF ROOF VENTILATION.
3. ACCESSIBLE RAMP(S), STAIR(S) AND HANDRAILS ARE SITE INSTALLED , DESIGNED BY OTHERS, AND SUBJECT TO LOCAL JURISDICTION.

RADCO APPROVED
 Jan 08, 2021
 RESOURCES, APPLICATIONS, DESIGN & CONTROLS, INC.
 EASTERN NATIONAL REGION
 5801 BENJAMIN CENTER DRIVE, SUITE 102
 TAMPA, FL 33634
 (813) 243-0370 - O | (813) 243-1314 - F
 www.radcoinc.com



THIRD PARTY DESIGN APPROVAL & INSPECTION AGENCY

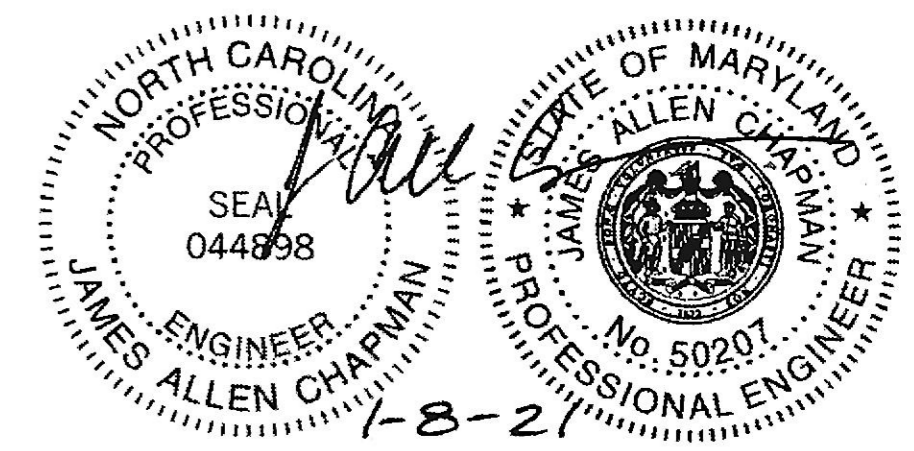
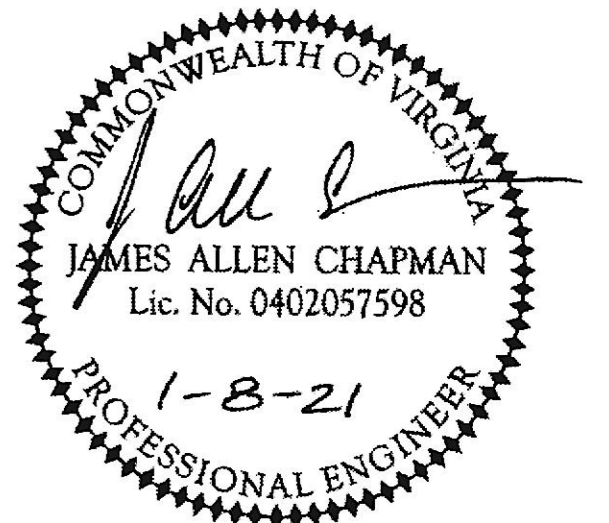

PROFESSIONAL CERTIFICATION. I HEREBY CERTIFY THAT THESE DOCUMENTS WERE PREPARED OR APPROVED BY ME, AND THAT I AM A DULY LICENSED PROFESSIONAL ENGINEER UNDER THE LAWS OF THE STATE OF MARYLAND, LICENSE NO. 50207, EXPIRATION DATE: 11-30-2022.

TITAN MODULAR SYSTEMS, INC.	
162 INDUSTRIAL DRIVE * ALMA, GA 31510 912-632-3344 (PH) * 912-632-3345 (FX)	
DATE: 12-31-20	ENGINEERS: JAMES ALLEN CHAPMAN, P.E.
SCALE: AS NOTED	AMERICUS, GA 31719
CODES: MD, NC, VA	
TMS-5886 A-G - 84'x60' - BUSINESS	
ELEVATIONS	PAGE: 7 / 8