

SPECIFICATIONS (CONT'D.)

- 1.9 ALL MATERIALS SHALL BE DELIVERED ONLY WHEN JOB CONDITIONS ARE ACCEPTABLE FOR THEIR PROPER RECEPTION & STORAGE. MAT'L'S. SHALL BE STORED & HANDLED W/ PROPER PROTECTION - & CARE SHALL BE EXERCISED TO PREVENT DAMAGE. DAMAGED MAT'L'S. SHALL NOT BE INSTALLED IF THE DAMAGE IS OBJECTIONABLE AESTHETICALLY, FUNCTIONALLY, OR STRUCTURALLY. DAMAGED MATERIALS SHALL BE REPLACED @ NO ADDITIONAL EXPENSE TO THE OWNER.
- 1.10 INSTALLATION & FINISHING OF ALL MAT'L'S. SHALL BE AS PER RECOMMENDATIONS OF MANUFACTURERS, WHETHER OR NOT THE PROCEDURES ARE DETAILED IN THESE SPECS.
- 1.11 DURING CONSTRUCTION, THE CONTRACTOR SHALL KEEP THE AREA FREE OF EXCESS TRASH & SHALL MAINTAIN THE AREA AS NEATLY AS PRACTICABLE FOR SAFETY, HEALTH & APPEARANCE. AT THE END OF EACH DAY, THE CONTRACTOR SHALL DEPOSIT ALL TRASH IN A DUMPSTER, TRASHCANS OR OTHER SECURE CONTAINERS. ALL PAINT, MAT'L'S, TOOLS & EQUIPMENT SHALL BE LEFT IN AN ORDERLY & SIGHTLY ARRANGEMENT. UPON COMPLETION, THE CONTRACTOR SHALL CLEAN THE PREMISES THOROUGHLY, REMOVING ALL CONSTRUCTION DEBRIS. THE OWNER SHALL OCCUPY THE PREMISES THROUGHOUT THIS CONTRACT & THE CONTRACTORS WORK SHALL NOT INTERFERE W/ THE OWNERS USE & OCCUPANCY.
- 1.12 JOB SAFETY IS THE SOLE RESPONSIBILITY OF THE CONTRACTOR WHO SHALL CONFORM TO ALL SAFETY REQUIREMENTS OF ALL AUTHORITIES HAVING JURISDICTION. THE CONTRACTOR SHALL OBTAIN & MAINTAIN ALL INSURANCES/ COVERAGES AS REQ'D TO PROTECT OWNER FROM HARM.
- 1.13 ALL WORK SHALL BE GUARANTEED FOR A PERIOD OF ONE (1) YEAR FROM DATE OF COMPLETION OF SAID WORK. MAT'L'S, WHICH HAVE WARRANTIES OF MORE THAN 1 YEAR SHALL BE INSTALLED ACCORDING TO MANUFACTURERS INSTRUCTIONS TO MAINTAIN SAID GUARANTEES. THE CONTRACTOR SHALL PROVIDE ALL GUARANTEES SPECIFIED HEREIN / PROVIDED BY THE MANUFACTURERS SPECIFIED.

1.14 ALLOWANCES:

• LANDSCAPING	\$1500 ⁰⁰	> over
• EXTERIOR PAVING	\$1000 ⁰⁰	
• CABINETRY & COUNTERTOP	\$2000 ⁰⁰	-1700
• HARDWARE	\$150 ⁰⁰	0 - but about 1000
• ELECTRICAL FIXTURES	\$1500 ⁰⁰	1380
• PLUMBING FIXTURES	\$350 ⁰⁰	0 - but 1000
• TILE (L & M)	\$2000 ⁰⁰	
• CARPET (L & M)	\$2000 ⁰⁰	

BASEMENT REFLECTED CEILING PLAN
1/4" = 1'-0"

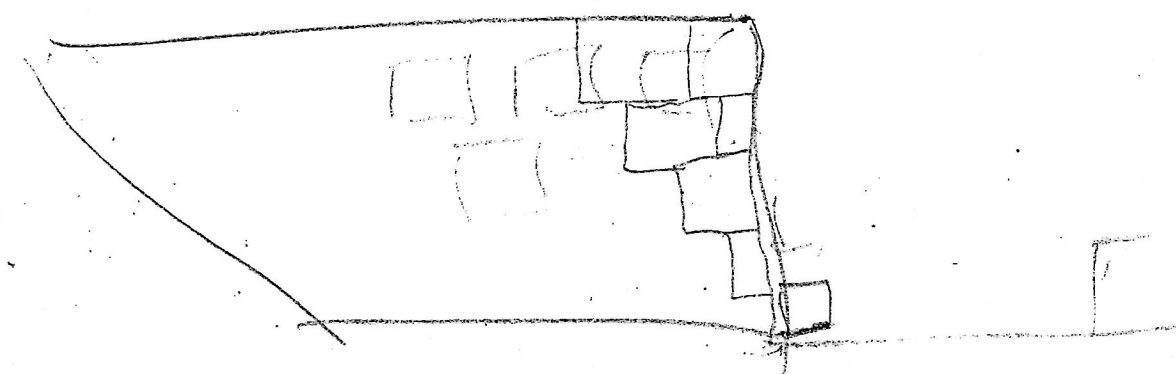

New Addition for
Drs. Keogh
5604 Roxbury Pl
Baltimore, Md.

The reproduction or use of drawings and tables without written consent of the architect is prohibited and any infringement shall be subject to legal action according to copyright regulations.

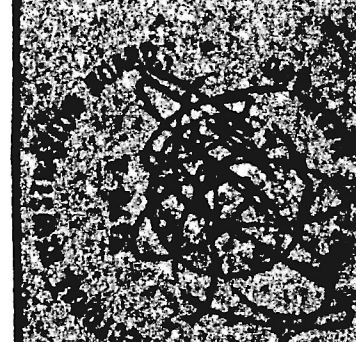

L.J. Link Jr., Inc.
ARCHITECT
Rockland Crest Mill
P.O. Box 236
Brooklineville, Md. 21022
Tel. 301/371-9228