

S P E C I F I C A T I O N S (CONT'D.)

- 4.2 ALL WALLS NOTED BY, SOLID SHALL HAVE CORES FILLED SOLID W/PES GRAVEL CONC. IN FOUR COURSE MAXIMUM LIFTS. ALL OPENINGS IN WALLS TO BE PROVIDED W/STEEL OR PRECAST LINTELS.
- 4.3 BRACE & SHORE ALL EXIST. WALLS & NEW CONSTRUCTION DURING CONSTRUCTION UNTIL PROPERLY CURED & FULL STRENGTH HAS BEEN OBTAINED.
- 4.4 ALL CMU SHALL BE MANUFACTURED & INSTALLED IN ACCORDANCE W/ASTM C-90, "THE SPECIFICATIONS FOR DESIGN & CONSTRUCTION OF LOAD BEARING CONCRETE MASONRY".
- 4.5 FILL WALL FOR JOINT BEDDING W/MORTAR 1'-4" DP. MIN. CONTINUOUS BEDDING COURSE SHALL BE EITHER A) 1'-4" MIN. DEEP SOLID, 1'-4" MIN. LONG FLAG OR CMU; OR B) 2'-8" MIN. DEEP HOLLOW, 1'-4" LONG MIN. CMU FILLED SOLID W/PES GRAVEL CONC.
- 4.6 CMU MORTAR SHALL BE ASTM C-270, TYPE IS FOR CMU.
- 4.7 OTHER MORTAR USED SHALL BE PORTLAND CEMENT ASTM C-150-61 TYPE I; & MASONRY CEMENT ASTM C-91-60 TYPE II; & LIME, HYDRATED TYPES ASTM 207-49; & LIME PUTTY KEPT MOIST UNTIL USED; & SAND ASTM C-144-521, COLOR AS APPROVED BY ARCHITECT; & WATER KEPT CLEAN & SAND POTABLE. MORTAR COLOR, LIME, & ALKALI-PROOF MINERAL OXIDE OF COLORS AS SELECTED BY ARCHITECT.
- 4.8 BRICK PAVERS SHALL BE STANDARD BRICK SIZE, LAID ON 4" CONC. W/STONE DUST JOINTS, TYP.
- 5.0 METALS
- 5.1 FURNISH & INSTALL ALL STEEL AS SHOWN ON DRWGS. OR AS IS CALLED FOR IN THE CONSTRUCTION DOCUMENTS & AS IS REQ'D. IN THE COURSE OF CONSTRUCTION, INCLUDING MISCELLANEOUS ANGLES, KULTS, PLATES, ANCHORS, & FASTENERS AS NEEDED OR AS SHALL BE DIRECTED BY THE ARCHITECT.

- 5.2 SHOP PRIME ALL METAL & TOUCH UP IN THE FIELD AS REQ'D. DUE TO INSTALLATION.
- 6.0 CARPENTRY
- 6.1 WOOD FRAMING & FASTENING SHALL COMPLY W/THE RECOMMENDATIONS OF THE NATIONAL FOREST PRODUCTS ASSOCIATION (NFPA). PLYWOOD SHALL BE AMERICAN PLYWOOD ASSOC. GRADATION FOR TYPE USED, GRADE TRADEMARKED & SHALL MEET LATEST STANDARDS OF THE REQUIREMENTS OF THE CURRENT EDITION OF THE U.S. PRODUCT STANDARDS, PS-1 PANEL THICKNESS, GRADE, GROUP & IDENTIFICATION INDEX SHALL BE AT LEAST EQUAL TO THAT SHOWN ON DRWGS. ALL APPLICATIONS SHALL BE IN ACCORD W/U.S. PLYWOOD ASSOC. STANDARDS. PLYWD. SHALL BE INSTALLED W/'H' CLIPS @ MIDPOINTS FOR SPANS GREATER THAN 1'-4" O.C.; 3/8" OR THICKER SHALL BE TONGUE & GROOVE EDGES. FOR 48" SPANS, 2-'H' CLIPS @ 1/3 POINTS OF SPAN, OR INSTALL W/T#G EDGES.
- 6.2 ALL STRUCTURAL LUMBER SHALL BE HEM FIR SELECT, STRUCTURAL OR BETTER W/MIN. FB = 1,300#/SQ. IN. & MIN. E = 1,300,000#/SQ. IN.
- 6.3 PROVIDE DOUBLE JOISTS/TRUSSES UNDER ALL PARTITIONS PARALLEL TO FLOOR JOISTS/TRUSSES. ALL DOUBLE JOISTS TO BE SPIKED TOGETHER W/MIN. 16d NAILS @ 1'-6" O.C., STAGGERED. ALL FLUSH FRAME MEMBERS SHALL BE PROVIDED & INSTALLED W/Δ PREFABRICATED METAL CONNECTOR @ ED. SIDE OF ED. MEMBER, UNLESS NOTED OTHERWISE.
- 6.4 BRIDGING FOR WD. JOISTS TO BE DIAGONAL; WD. SHALL BE SPACED AS FOLLOWS W/ 2 ROWS. ALL STUD BEARING WALLS TO BE PROVIDED W/Δ MIN. OF ONE ROW OF HORIZONTAL BRIDGING @ ALL BEARING POINTS.

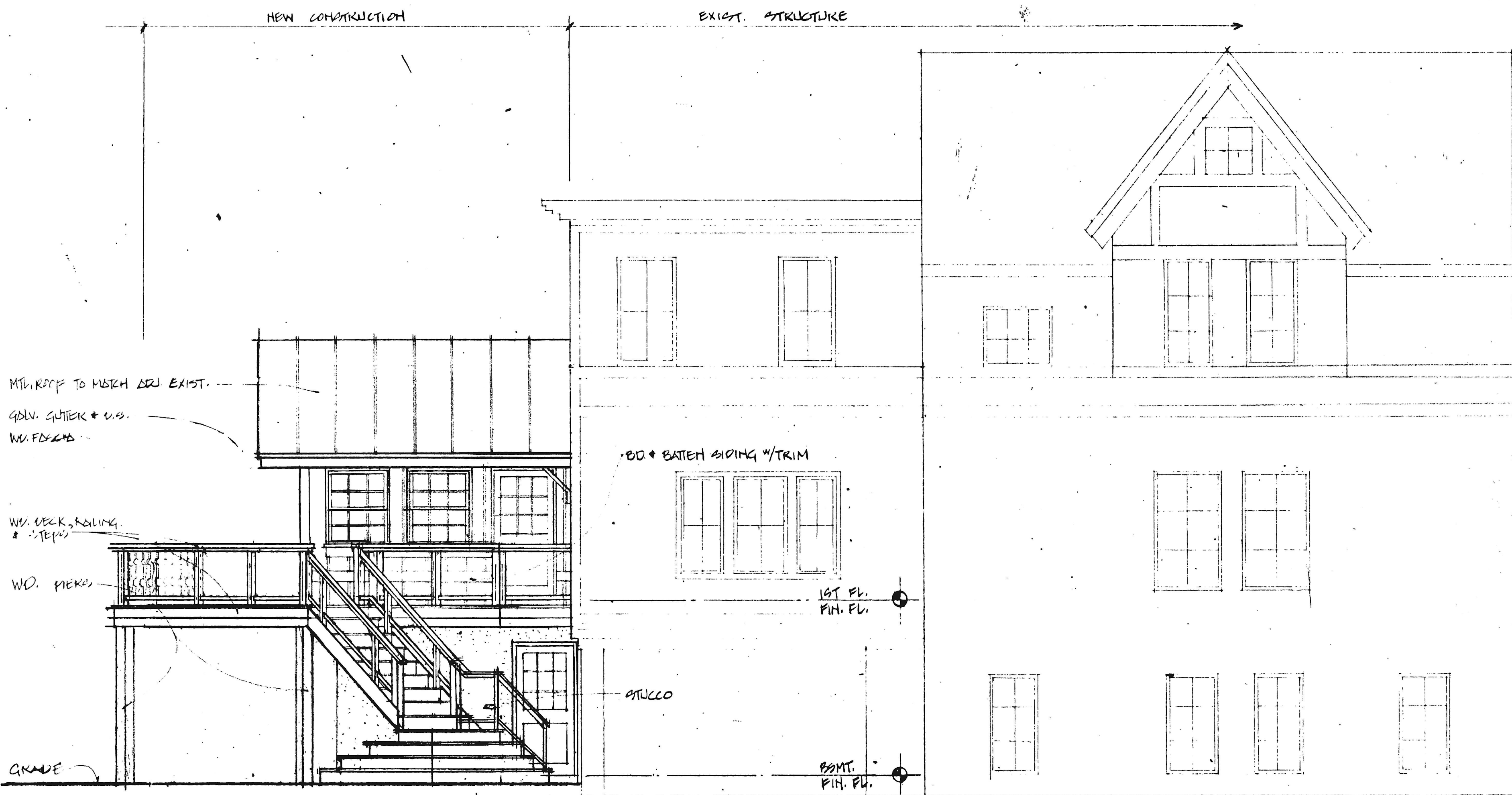

EAST - ELEVATION
1/4" = 1'-0"

New Addition for
 Drs. Keogh
 5604 Roxbury Pl
 Baltimore, Md.

The reproduction or use of drawings and data without written consent of the architect is prohibited and any infringement shall be subject to legal action according to copyright regulations.

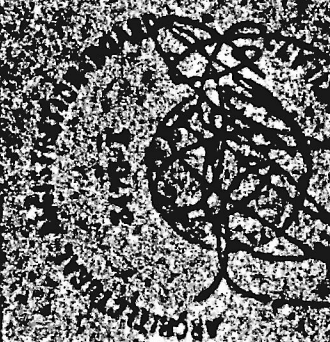

L.J. Link Jr., Inc.
 ARCHITECT
 Rockland Crest Mill
 P.O. Box 236
 Brooklandville, Md 21028
 301-337-9226