

WINDOW SCHEDULE		
MARK	SIZE (NOMINAL)	REMARKS
⊙	3'-0" x 6'-0"	NEW WINDOWS 7 WOOD AND HEAVY NEW WINDOWS 3 PLANK ARCHITRAVE FOUR UNITS, FIXED GLASS
⊙	3'-0" x 5'-6"	REFURBISH EXISTING WITH METAL BARS
⊙	2'-8" x 1'-4"	
DOOR SCHEDULE (EXTERIOR ONLY)		
MARK	SIZE (NOMINAL)	REMARK
⊠	3'-0" x 6'-8"	WITH FOUR PANEL TRANSOM, 3/4" x 1'-4" WOOD AND HEAVY PLANK ARCHITRAVE
⊠	REFURBISH EXISTING	
⊠	3'-0" x 6'-8"	
COLOR SCHEDULE (EXTERIOR ONLY)		
FRONT WINDOWS, DOOR, AND TRANSOM, PAINT - WHITE		
ROOF - BLACK		
BRICK - EXPOSED		

WARD 2
SECTION 6
BLOCK 1862

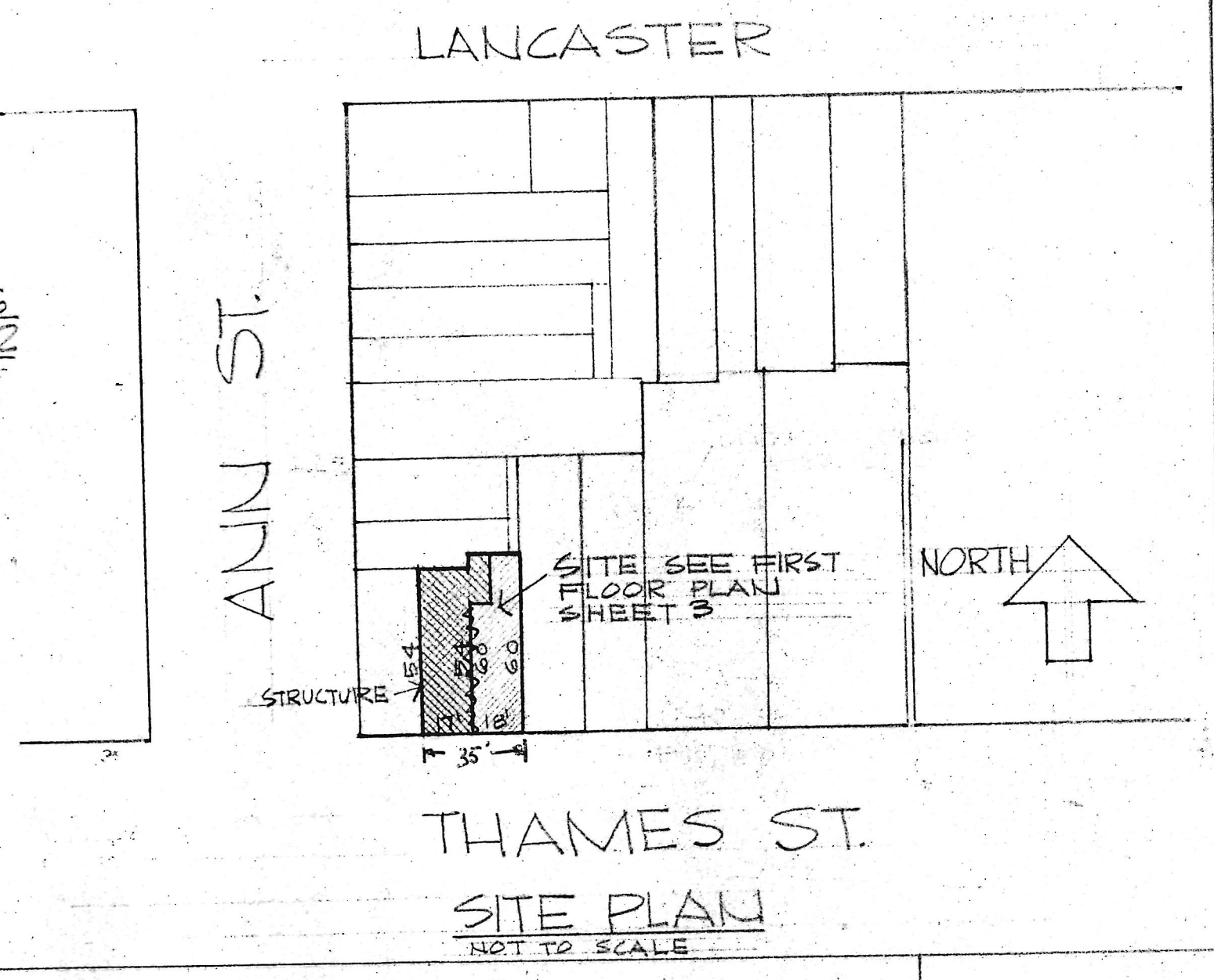

1802 THAMES STREET
BALTIMORE, MARYLAND

MR. AND MRS. KEOGH
RESIDENCE

JOHN J. KECZMERSKI, AIA
ARCHITECT 3006A
6047 CAMELBACK LANE
COLUMBIA, MARYLAND 21045
997-4807