

WINDOW SCHEDULE		
MARK	SIZE (NOMINAL)	REMARKS
⊙	3'-0" x 6'-0"	NEW WINDOWS W. WOOD AND HEAVY NEW WINDOWS 3 PLANK ARCHITRAVE
⊙	3'-0" x 7'-6"	NEW WINDOWS 3 PLANK ARCHITRAVE
⊙	2'-8" x 11'-4"	WITH METAL BARS
DOOR SCHEDULE (EXTERIOR ONLY)		
MARK	SIZE (NOMINAL)	REMARKS
[1]	3'-0" x 6'-8"	WITH FOUR PANEL TRANSOM 2-7/8" x 1-4" WOOD AND HEAVY PLANK ARCH TRAVE
[12]	REFURBISH EXISTING	
[13]	3'-0" x 6'-8"	
COLOR SCHEDULE (EXTERIOR ONLY)		
FRONT WINDOWS DOOR, AND TRANSOM PAINT - WHITE		
ROOF - BLACK		
BRICK - EXPOSED		

WARD 2  
SECTION 6  
BLOCK 1862

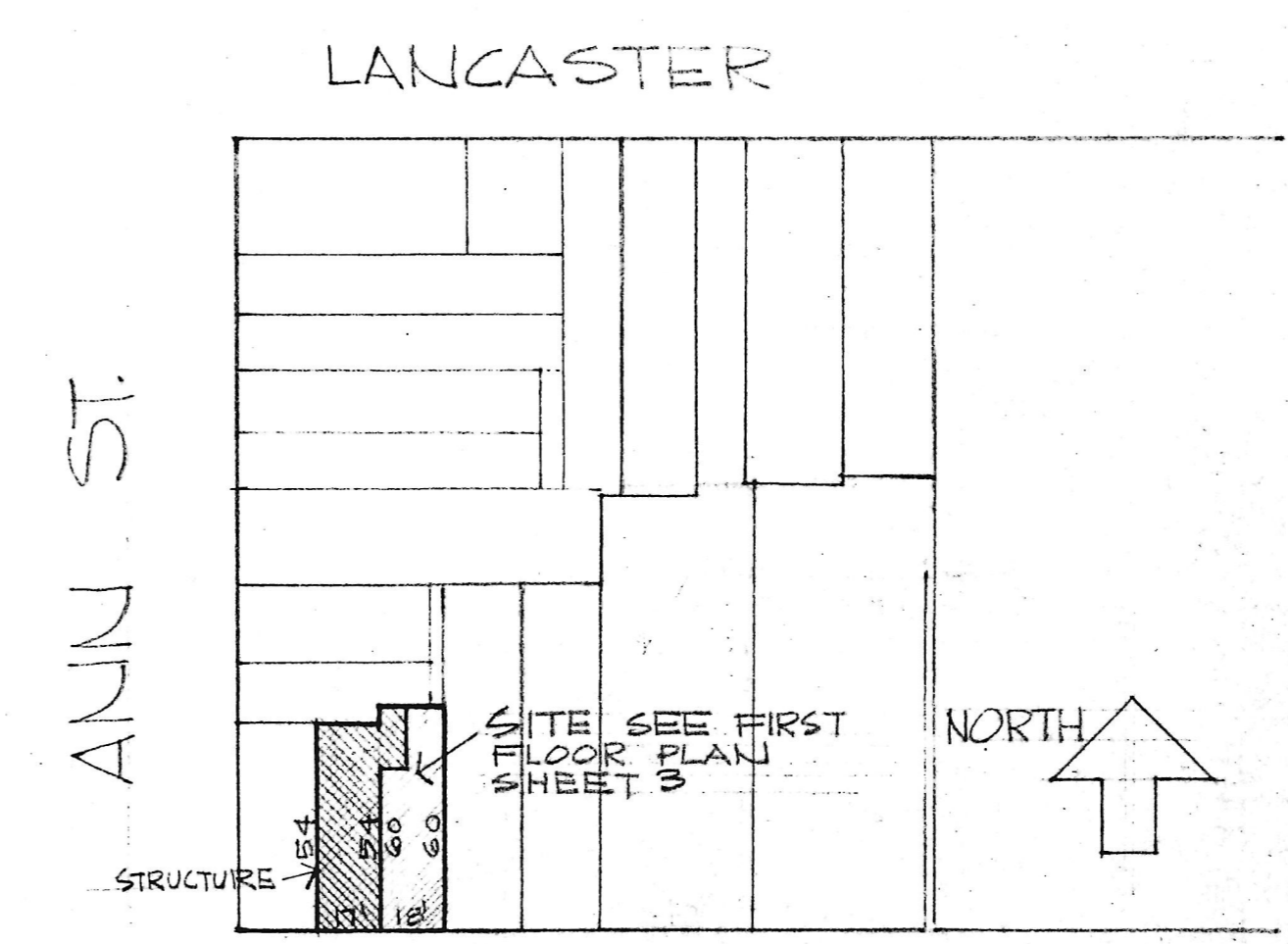

THAMES ST.  
SITE PLAN  
NOT TO SCALE

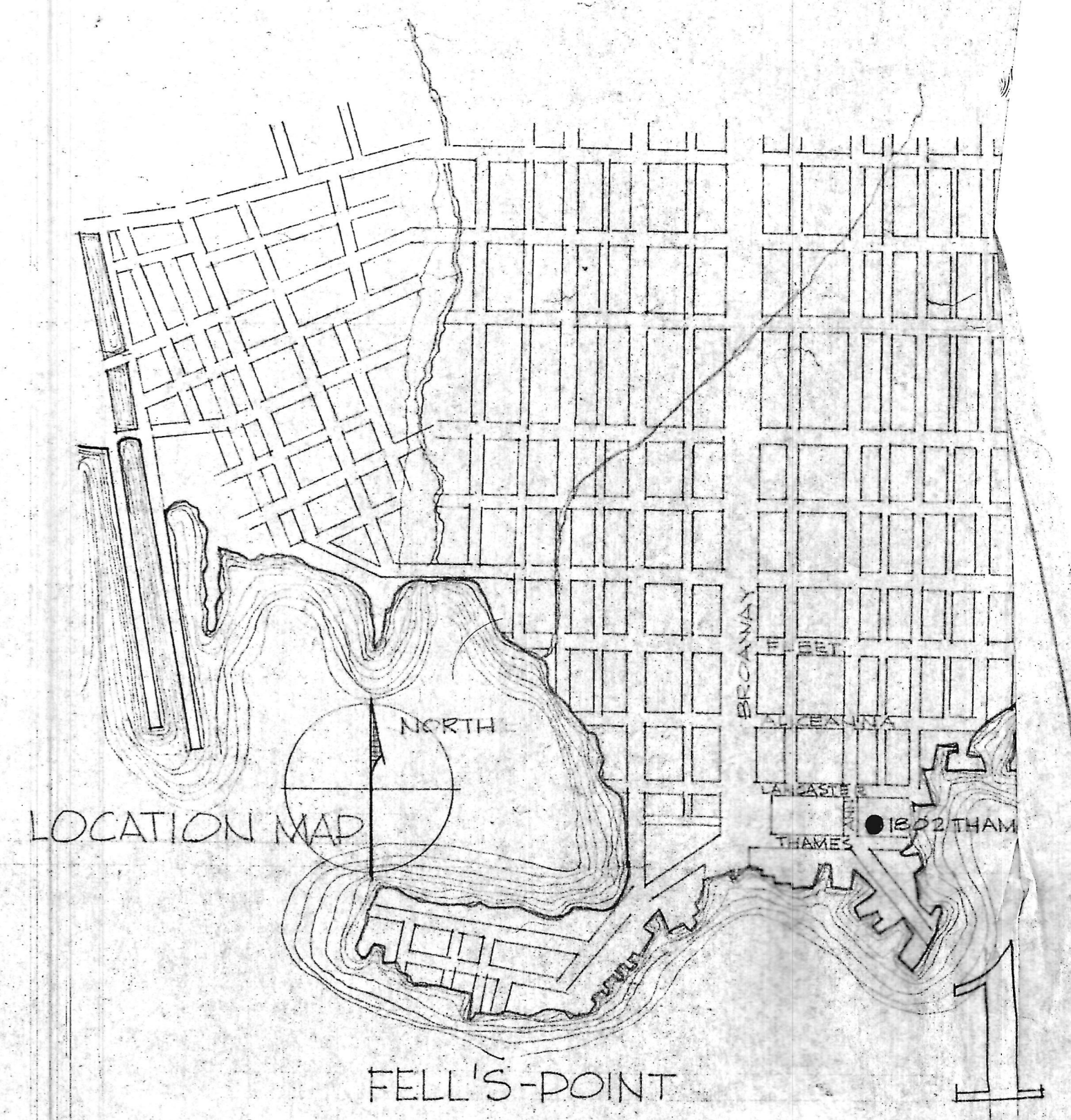

1802 THAMES STREET  
BALTIMORE, MARYLAND

MR. AND MRS. KEOGH  
RESIDENCE

JOHN J. KEZMERSKI, AIA  
ARCHITECT 3006A  
6047 CAMELBACK LANE  
COLUMBIA, MARYLAND 21045  
937-4807