

1 WALL SECTION 13  
SCALE: 1/2"=1'-0"

2/A305 3/A305

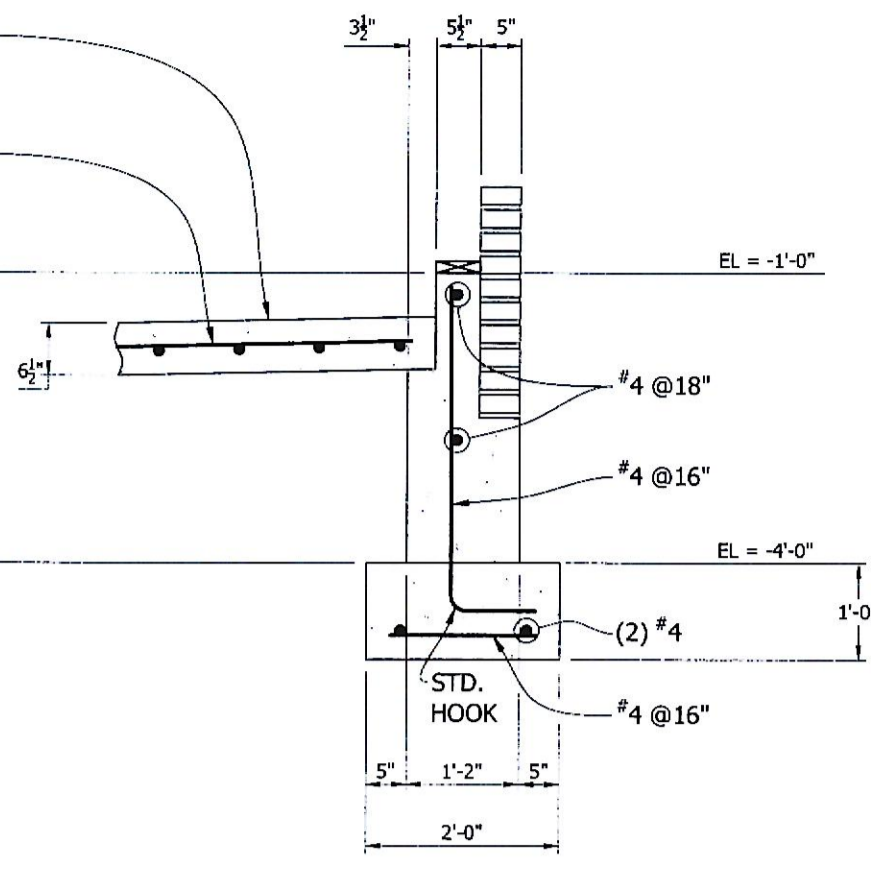

2 WALL SECTION 14  
SCALE: 1/2"=1'-0"

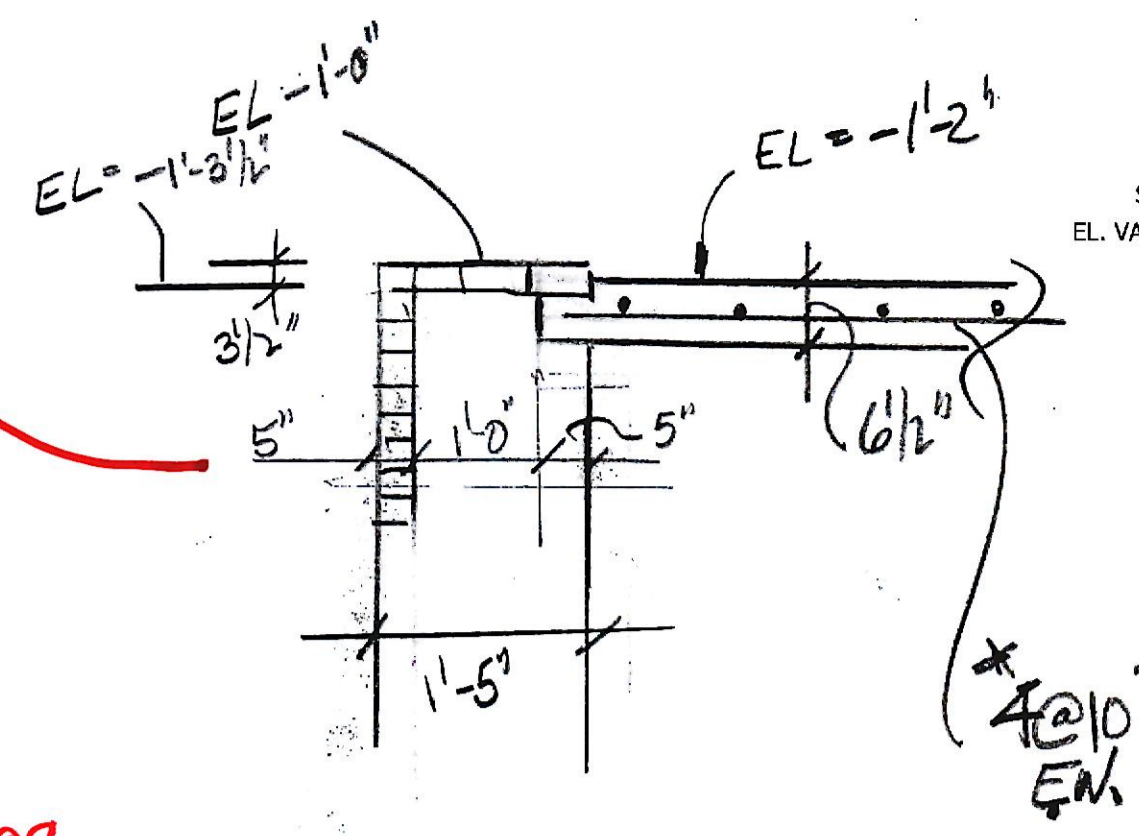
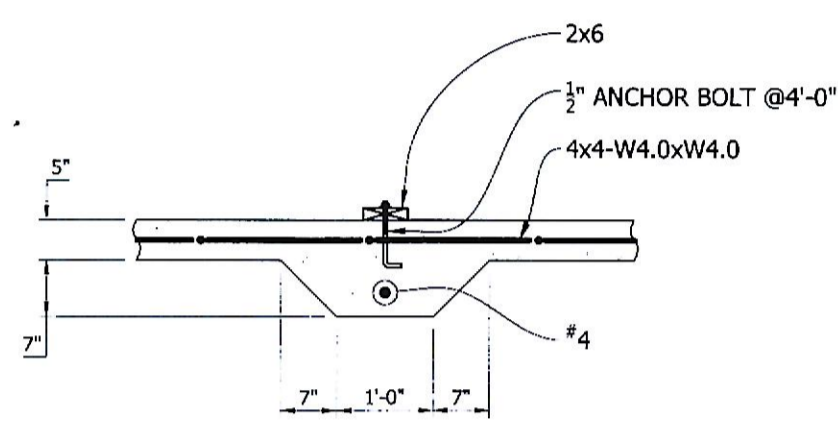

3 HAUNCHED FOOTING  
SCALE: 1/2"=1'-0"

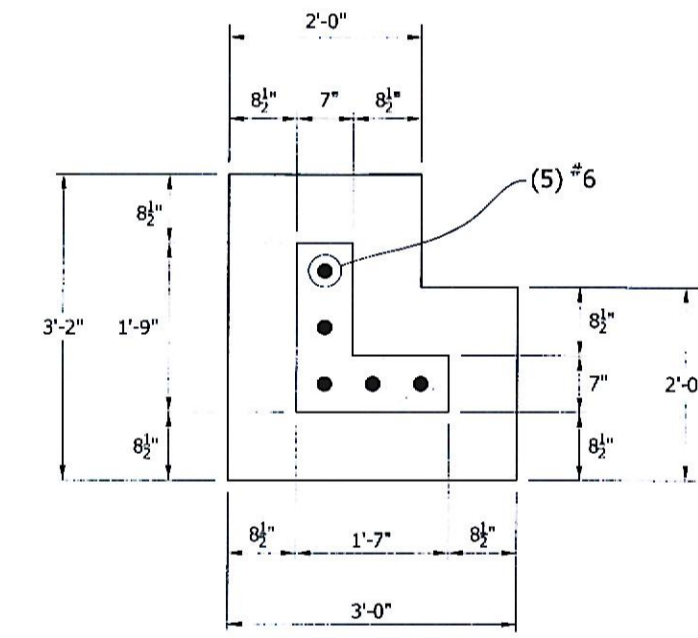

SECTION B-B

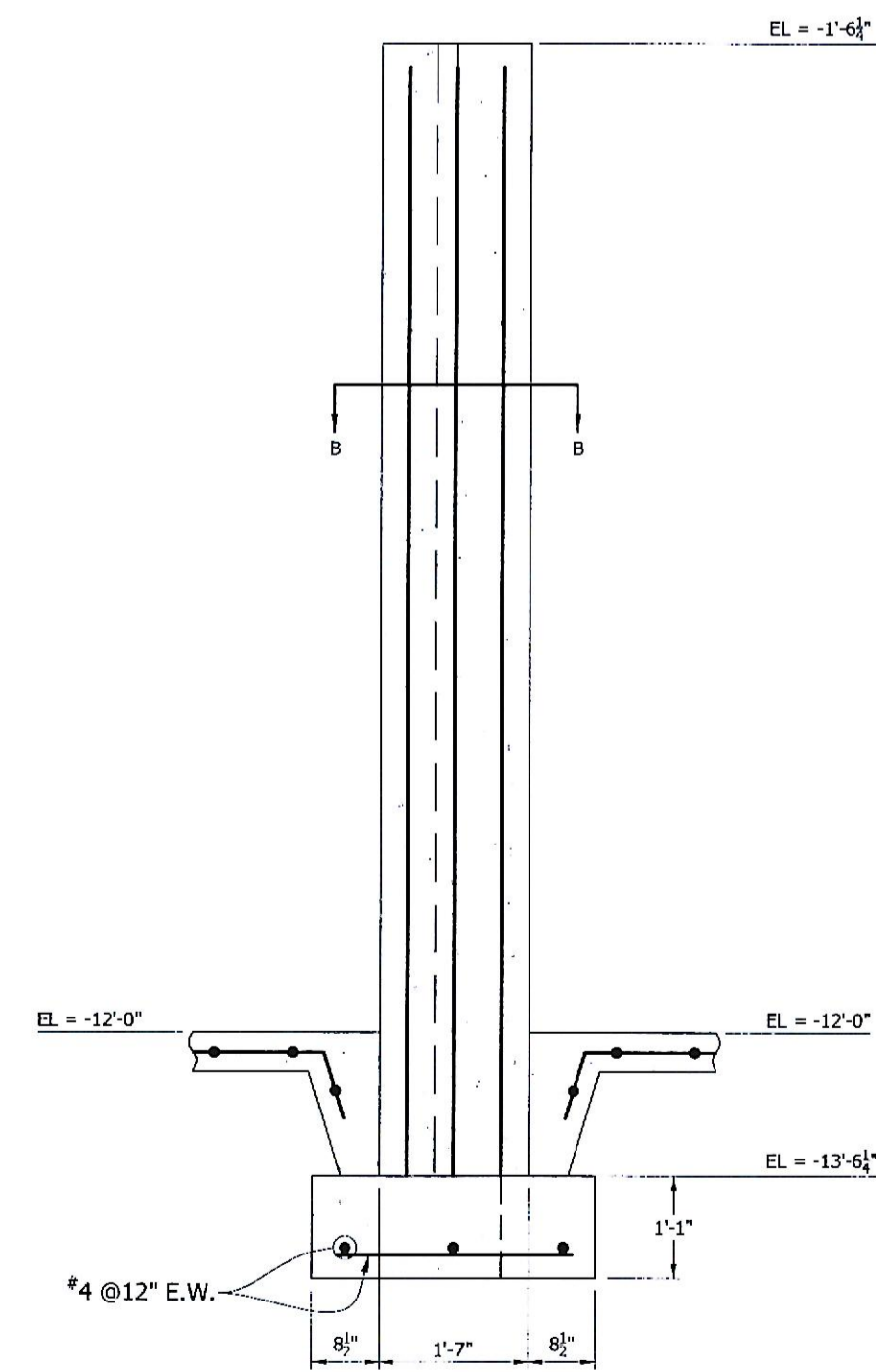

7 PIERS AT LAUNDRY  
SCALE: 1/2"=1'-0"

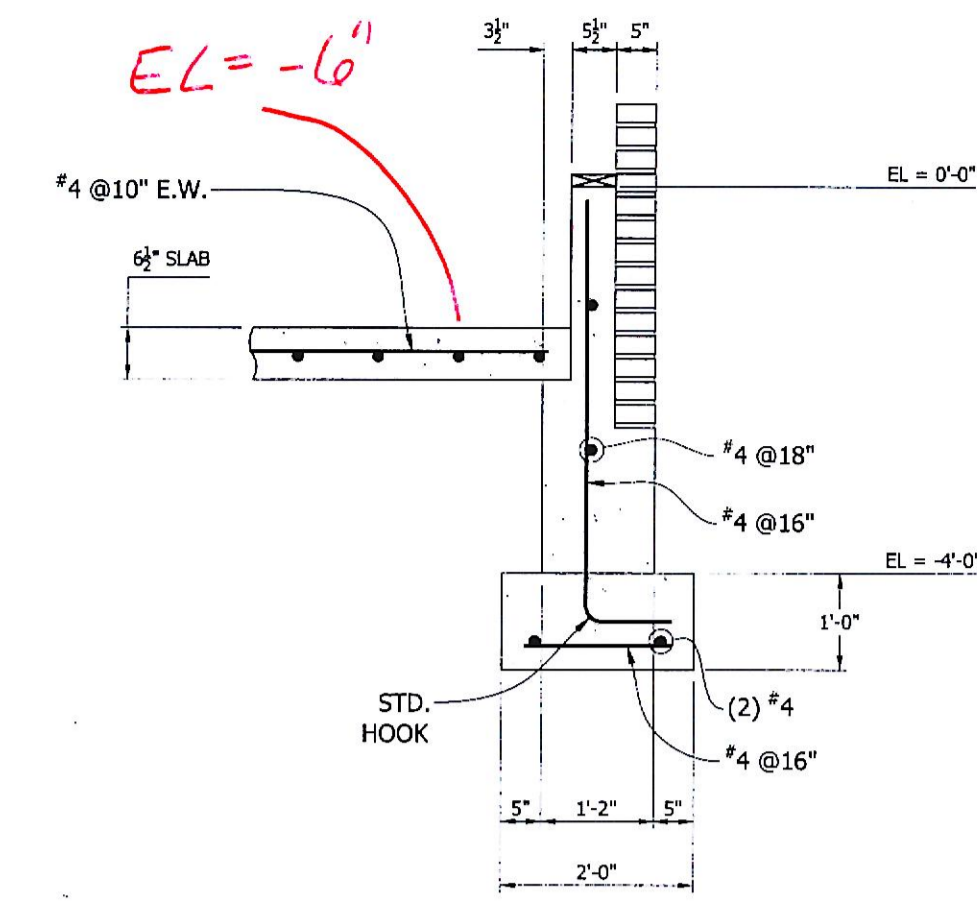

4 WALL SECTION 15  
SCALE: 1/2"=1'-0"

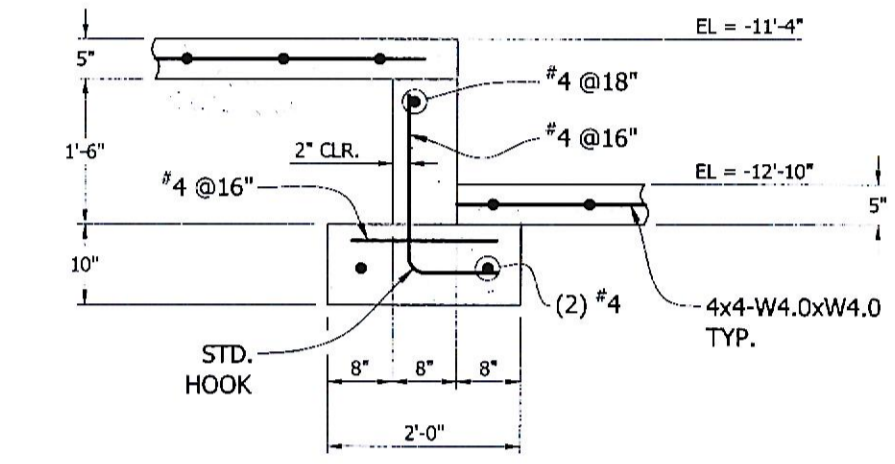

5 WALL SECTION 16  
SCALE: 1/2"=1'-0"

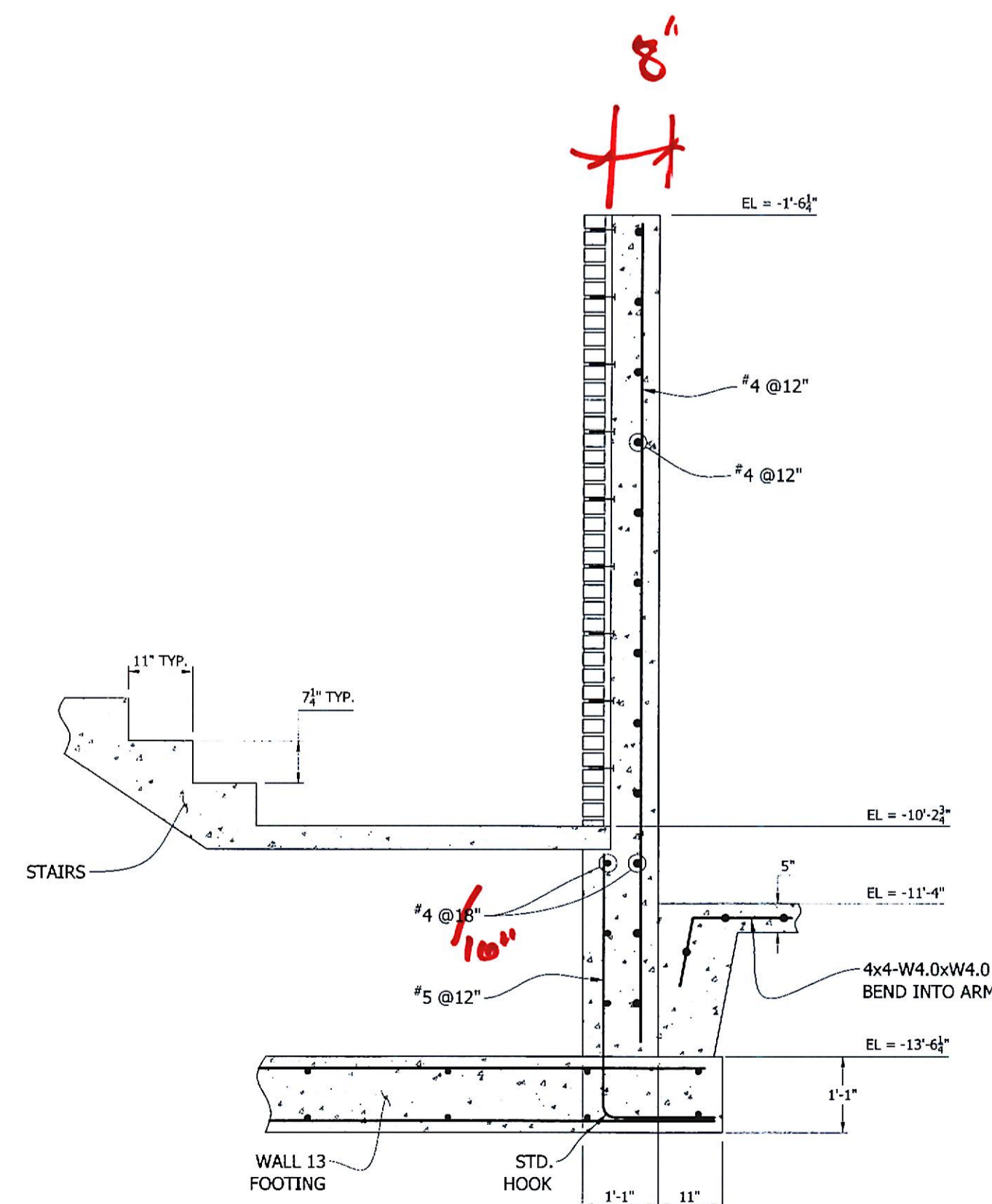
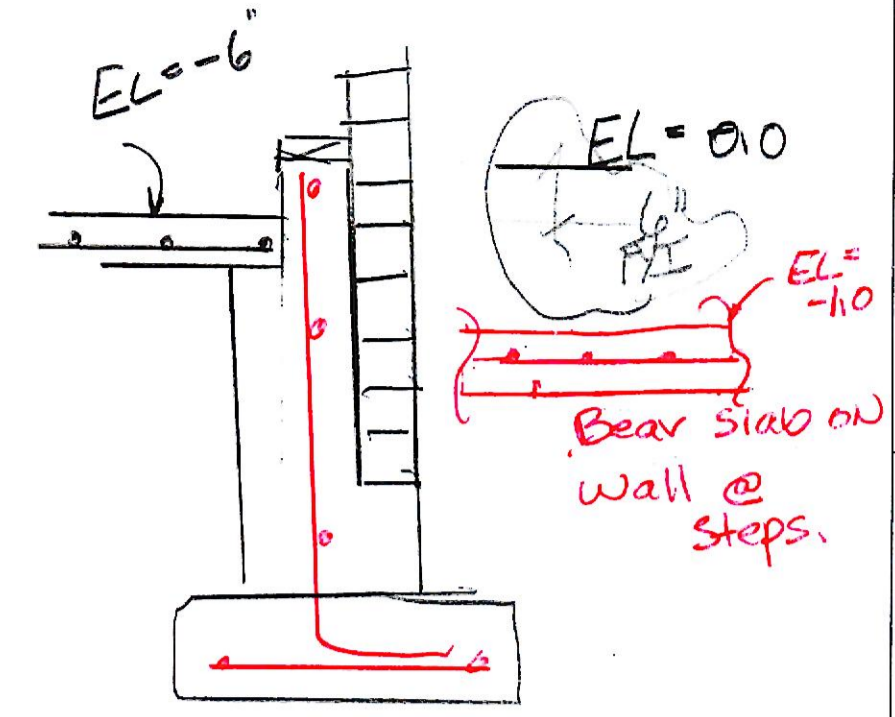

6 WALL SECTION 17  
SCALE: 1/2"=1'-0"

REFERENCE DRAWING(S) [VIEW # / DRAWING #]:  
2/A-306

NOTES:  
1. WATER MANAGEMENT INCLUDING DRAINAGE BEHIND THE WALLS - BY OTHERS.  
2. WEAKENED PLANE CONTRACTION JOINTS AT 25 FEET (+) ON EXTERIOR WALLS.  
3. POUR SLABS BEFORE BACKFILL WALLS.  
4. Partial backfill walls to 60% prior to Framing.

REVISIONS: ALL DIMENSIONS SHALL BE VERIFIED BY THE CONTRACTOR AND CONDITIONS AND BRING ANY DISCREPANCY TO THE ATTENTION OF FORBES DESIGN CENTER BEFORE PROCEEDING WITH THE WORK. THE INFORMATION CONTAINED IN THIS DOCUMENT IS THE EXCLUSIVE PROPERTY OF FORBES DESIGN CENTER. THE DESIGN CONCEPT MAY BE USED, COPIED, OR DISTRIBUTED IN ANY WAY OR BY ANY MEANS WITHOUT THE WRITTEN PERMISSION OF FORBES DESIGN CENTER.

REV. P: 03-11-21

DESIGNED	RRF	DESIGNED	KIM
CHECKED		CHECKED	

PROJECT TITLE: KUPERMAN RESIDENCE  
13079 JEROME JAY DRIVE  
COCKEYSVILLE, MD 21030  
DRAWER: RUBBER  
SCALE: AS NOTED  
START DATE: 12-15-2020

SHEET NUMBER: 5-502

WALL SECTIONS 3  
HAUNCH FOOTING SECTION

Engineering Solutions  
1890 Greenleaf Drive, Suite D  
Timonium, MD 21093

FORBES  
DESIGN CENTER