

2. 2ND FLR. EXT. WALL
SCALE: 3/4" = 1'-0"

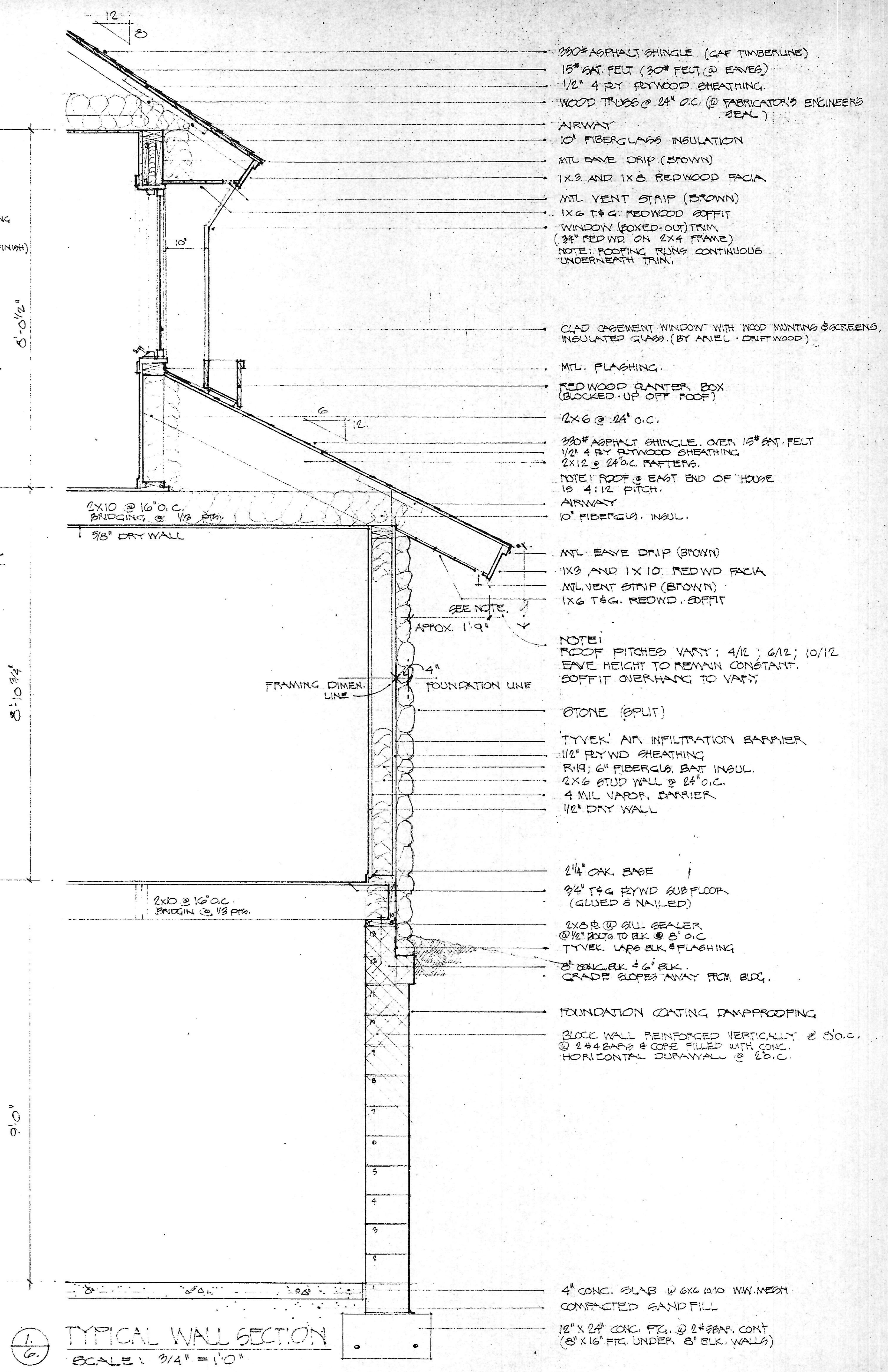
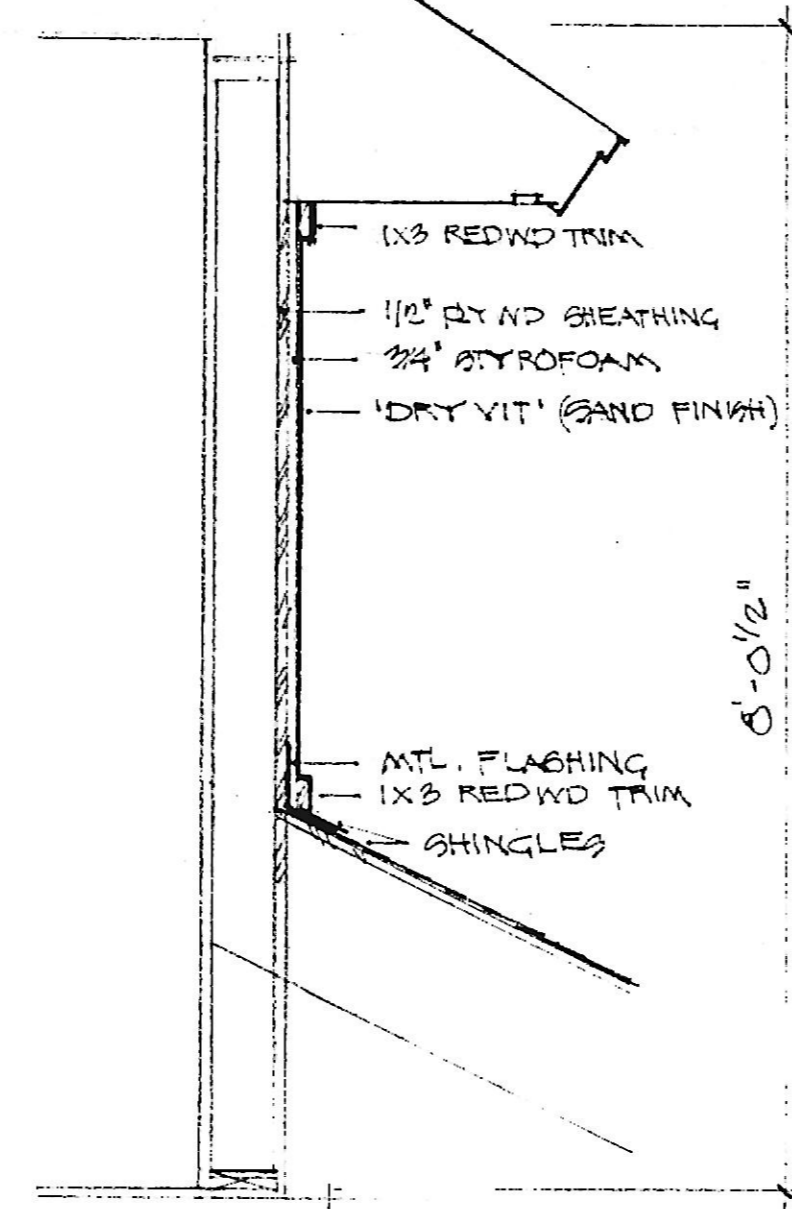

1. TYPICAL WALL SECTION
SCALE: 3/4" = 1'-0"

- 3/80# ASPHALT SHINGLE (CAF TIMBERLINE)
- 15# SAT. FELT @ EAVES
- 1/2" 4 BY 4 REDWOOD SHEATHING
- WOOD TRUSS @ 24" O.C. @ FABRICATOR'S ENGINEER'S SEAL
- AIRWAY
- 10' FIBERGLASS INSULATION
- MTL EAVE DRIP (BROWN)
- 1X3 AND 1X3 REDWOOD FACIA
- MTL VENT STRIP (BROWN)
- 1X6 T&G REDWOOD SOFFIT
- WINDOW (BOXED-OUT) TRIM (3/4" RED WD ON 2X4 FRAME)
- NOTE: ROOFING RUNS CONTINUOUS UNDERNEATH TRIM.
- CLAD CASERMENT WINDOW WITH WOOD MOUNTING & SCREENS, INSULATED GLASS, (BY ANIEL - DRIFT WOOD)
- MTL. FLASHING.
- RED WOOD RANTER BOX (BLOCKED-UP OFF ROOF)
- 2X6 @ 24" O.C.
- 3/80# ASPHALT SHINGLE, OVER 15# SAT. FELT
- 1/2" 4 BY 4 REDWOOD SHEATHING
- 2X12 @ 24" O.C. RAFTERS
- NOTE: ROOF @ EAST END OF HOUSE IS 4:12 PITCH.
- AIRWAY
- 10' FIBERGLASS INSUL.
- MTL EAVE DRIP (BROWN)
- 1X3 AND 1X10 RED WD FACIA
- MTL VENT STRIP (BROWN)
- 1X6 T&G REDWD. SOFFIT
- NOTE: ROOF PITCHES VARY: 4/12; 6/12; 10/12. EAVE HEIGHT TO REMAIN CONSTANT. SOFFIT OVERHANG TO VARY.
- STONE (SPUT)
- TYVEK AIR INFILTRATION BARRIER
- 1/2" PLYWD SHEATHING
- R19; 6" FIBERGLASS BATT INSUL.
- 2X6 STUD WALL @ 24" O.C.
- 4 MIL VAPOR BARRIER
- 1/2" DRY WALL
- 2 1/4" OAK BASE
- 3/4" T&G PLYWD SUBFLOOR (GLUED & NAILED)
- 2X6 @ 12" O.C. GILL BEALER @ 1/2" BOLT TO BLK @ 8' O.C.
- TYVEK LAP & BLK FLASHING
- 8" CONC. BLK @ 6" BLK. GRADE SLOPES AWAY FROM BLDG.
- FOUNDATION COATING DAMPROOFING
- BLOCK WALL REINFORCED VERTICALLY @ 50" O.C. @ 2#4 BARS & CORE FILLED WITH CONC. HORIZONTAL CURRY WALL @ 20" O.C.
- 4" CONC. SLAB @ 6X6 1010 WW MESH COMPACTED SAND FILL
- 12" X 24" CONC. FC @ 2#8 BARS CONT (6" X 16" FC UNDER 8" BLK WALLS)