

FOR PLUMBING IN THIS AREA  
SEE TOILET ROOMS DETAIL DWG. M-2

FOR CONT. SEE  
PLAN BELOW

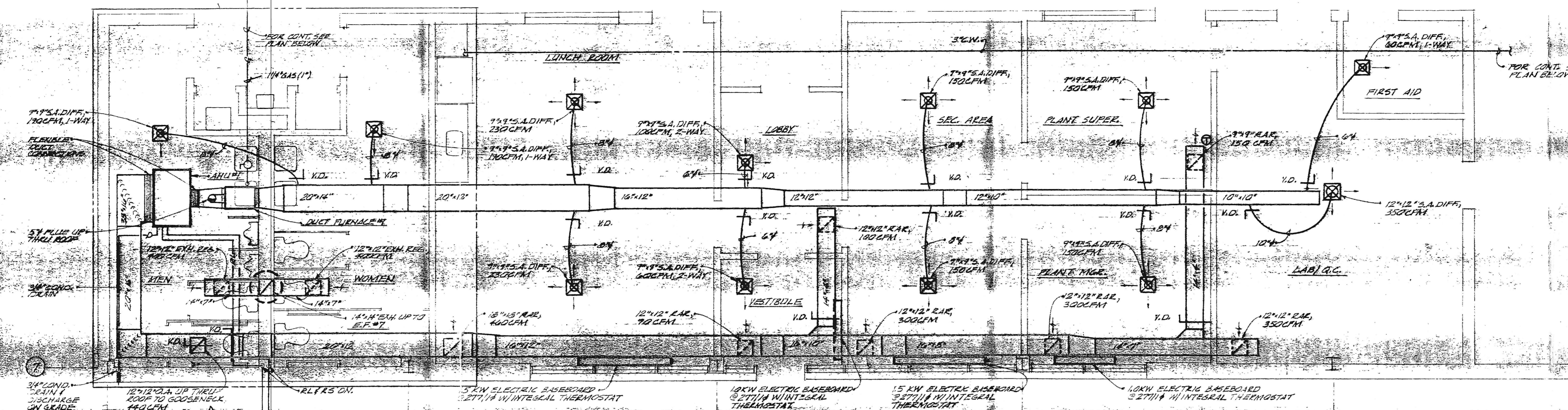

REMOVAL OF FLOOR DRAINS IN RESTROOMS D.K. - THIS REQUIREMENT OF A TRAP DEVICE IN RESTROOMS.

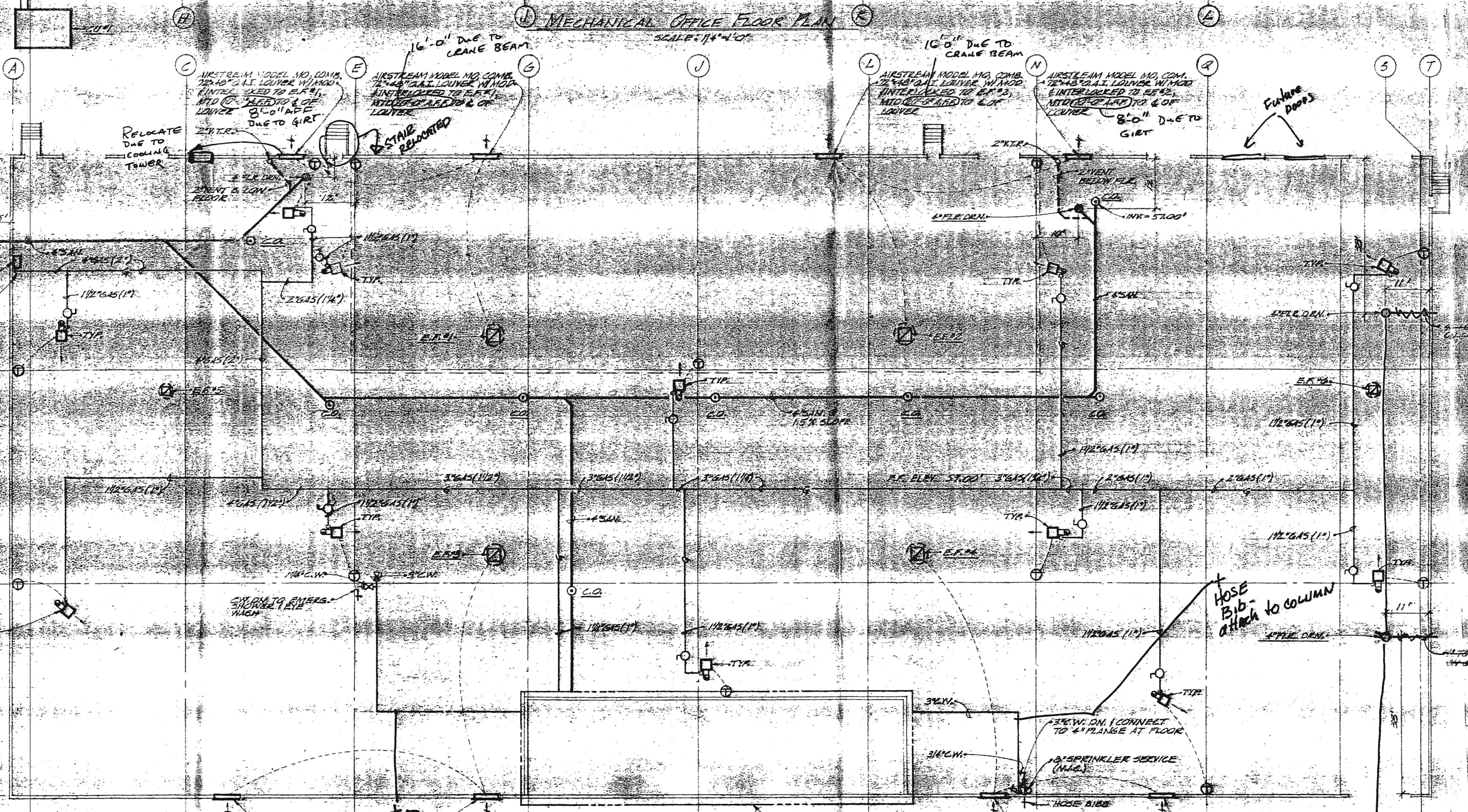

NOTE (1) INDICATES PIPE SIZES AT SP516, AT THE TIME THESE DRAWINGS WERE PREPARED AS 1/2\"/>

- NOTES
1. ALL ROOF CURBS SHALL BE FINISHED AND INSTALLED BY GENERAL CONTRACTOR.
  2. ALL STRUCTURAL SUPPORT AND FRAMING SHALL BE FURNISHED AND INSTALLED BY GENERAL CONTRACTOR.
  3. ALL B/E FLOOR WARE WILL BE PAID BY OWNER.
  4. ALL SITE UTILITIES, WATER, SEWER, GAS AND STORM WATER BY OTHERS.
  5. EXTERIOR WALL LOUVERS SHALL BE PAINTED IN FIELD.
  6. FINISH AND INSTALL ALL FLOOR MOUNTED TOILET PARTITIONS, URINAL SCREENS, W.C. BARS, SANITARY NAPKIN DISPENSERS, 5-TOILET PAPER DISPENSERS AND 5 PAPER TOWEL DISPENSERS IN THIS CONTRACT.
  7. ELECTRICAL CONTRACTOR SHALL FURNISH AND INSTALL INTERLOCK BETWEEN E.R.#4 AND MOD. IN LOUVERS.

O.K. Bill Shaw  
Monarch Molders  
10/15/63

PRINTED

MONARCH MOLDING CO. SEP 1963  
SEP 27 1963 ENGINEERING  
TOWSON, MD.  
DAYTON, OHIO

NO.	DATE	DESCRIPTION
REVISIONS		
MONARCH MOLDING COMPANY RIVERSIDE, HARBOR COUNTY		
E.H. CRANSTON & SONS, INC. MECHANICAL CONTRACTORS TIMONIA, MARYLAND		
1025 Cranwell Bridge Rd. Baltimore, MD. 21204 TITLE: MECHANICAL FLOOR PLAN		
DESIGNER: ESH	DATE: 9-1-63	DWG. NO.
DRAFT: ESH	SCALE: AS SHOWN	
ENGR: ESH	JOB NO: 5753	

4" CONNECT TO STORM DRAIN (BY OTHERS)

Hose Bib