

DEMOLITION FLOOR PLAN
ELECTRICAL

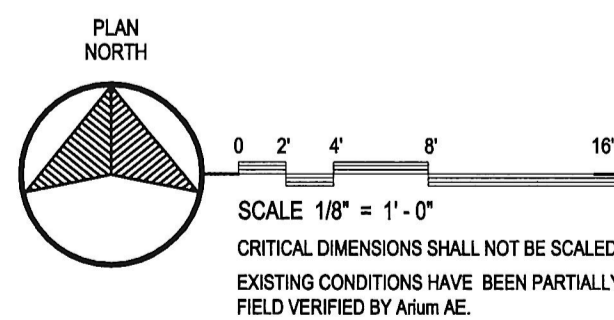

LIGHTING FLOOR PLAN
NEW WORK - ELECTRICAL

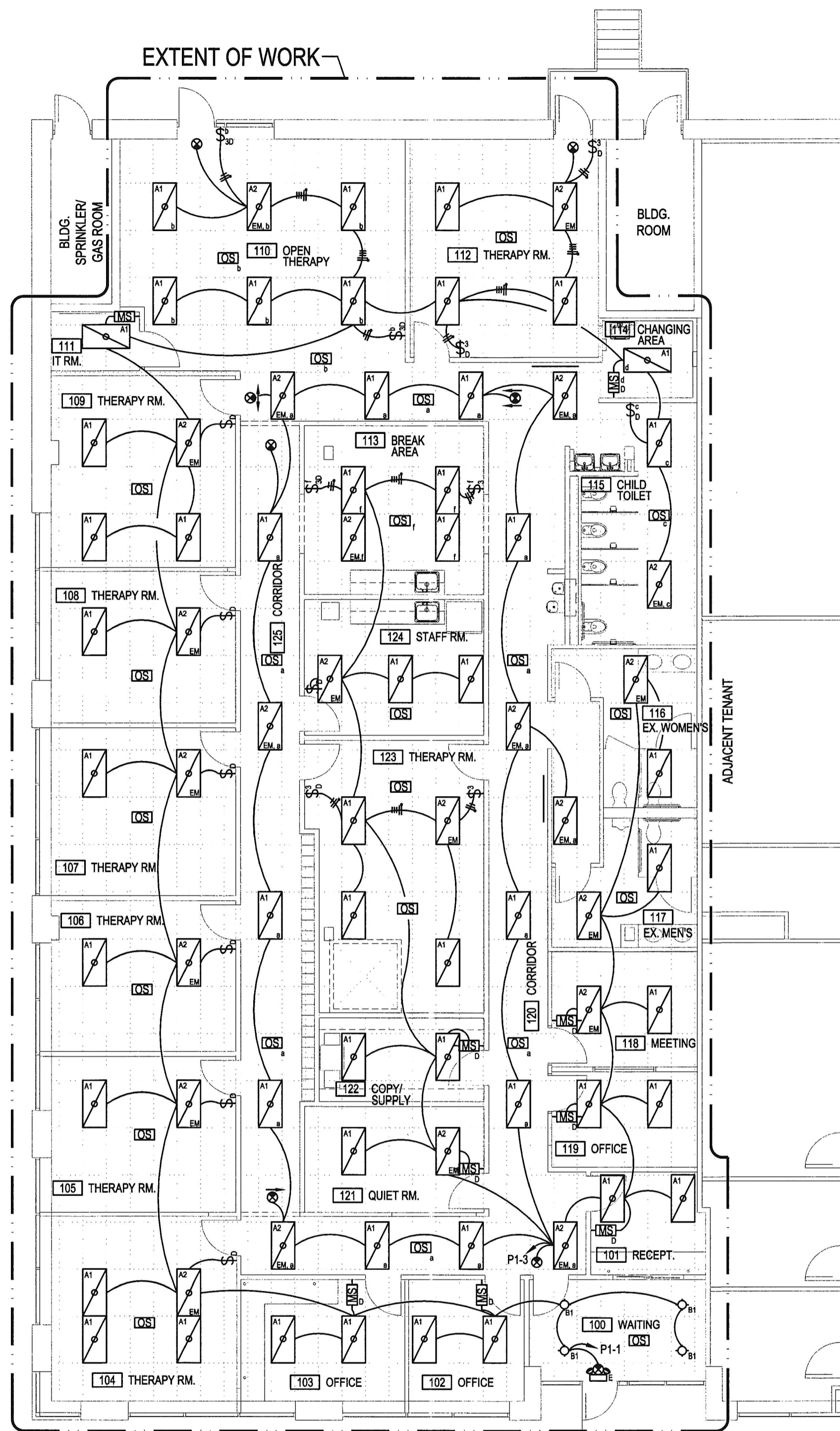
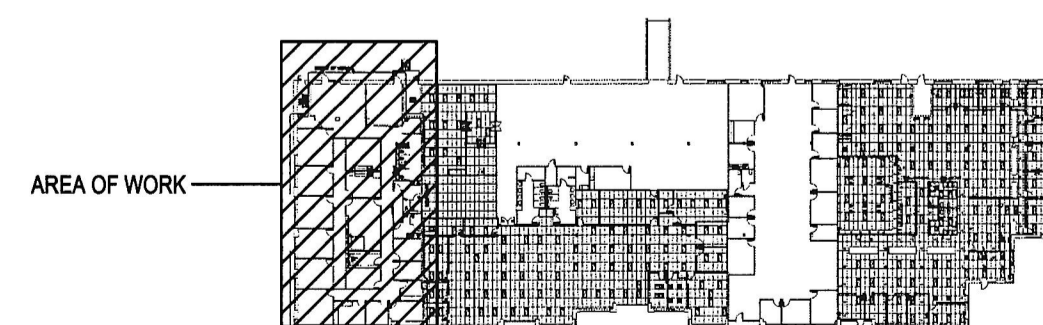

KEY PLAN
NO SCALE

GENERAL NOTES:

- REFER TO DRAWING E1 FOR SYMBOLS, ABBREVIATIONS AND SPECIFICATIONS.
- REFER TO DRAWING E2 FOR ELECTRICAL RISER DIAGRAM AND DRAWING E3 FOR ELECTRICAL SCHEDULES.
- ALL BRANCH CIRCUITS TO BE DEMOLISHED SHALL BE REMOVED BACK TO THE RESPECTIVE PANEL AND LABELED AS 'SPARE.' CONTRACTOR SHALL VERIFY SPARE CIRCUITS AVAILABLE AT EXISTING PANELS DURING THE COURSE OF DEMOLITION AND SHALL VERIFY THAT ENOUGH SPARE CIRCUITS ARE IDENTIFIED TO ACCOMMODATE THE BRANCH CIRCUITS SHOWN ON THE NEW WORK DRAWINGS.
- IN THE EVENT THAT ENOUGH SPARE CIRCUITS ARE NOT IDENTIFIED TO ACCOMMODATE THOSE CALLED OUT ON THE NEW WORK PLANS, THE CONTRACTOR SHALL IMMEDIATELY BRING THIS TO THE ATTENTION OF THE CLIENT'S REPRESENTATIVE.
- FIRE ALARM SYSTEM SHALL REMAIN OPERATIONAL DURING THE COURSE OF DEMOLITION. CONTRACTOR SHALL COORDINATE ANY OUTAGES WITH THE PROPERTY MANAGER'S REPRESENTATIVE.
- REFER TO LIGHTING SPECIFICATIONS ON DRAWING E1 FOR DEFINITION OF OCCUPANCY SENSORS TO BE UTILIZED IN DIFFERENT ROOM APPLICATIONS.
- EXTEND AN UNSWITCHED BRANCH CIRCUIT CONDUCTOR TO ALL EXIT SIGNS, EMERGENCY LIGHTING UNITS AND EMERGENCY LIGHTING FIXTURES.
- ALL WALL MOUNTED OCCUPANCY SENSORS ON EXTERIOR WALLS WITH WINDOWS SHALL BE PROVIDED WITH DIMMER SWITCH.
- LIGHTING IN AREAS WITH OCCUPANCY SENSORS SHALL BE MANUAL "ON" BY LOCAL SWITCH AND THE OCCUPANCY SENSOR SHALL ACT TO TURN LIGHTING FIXTURES "OFF" WITHIN THIRTY MINUTES OF ALL OCCUPANTS LEAVING THE SPACE.
- IN AREAS WHERE THERE ARE MULTIPLE LIGHTING SWITCHES IN ONE LOCATION, LOCATE ALL SWITCHES UNDER ONE FACEPLATE AND ENGRAVE FACEPLATE WITH DESIGNATED LIGHTING ZONES.

REV. NO.	DATE	DESCRIPTION
1		
2		
3		
4		
5		
6		
7		
8		
9		
10		

CONTRACTOR: **ARIUM | AE**

PROJECT MANAGER: **COPT. CORPORATE OFFICE PROPERTIES TRUST**
671 COLUMBIA GATEWAY DRIVE, SUITE 300
COLUMBIA, MARYLAND 21046
PHONE: 443-286-8684

ARCHITECT/MEP ENGINEER: **ARIUM | AE**
EAST TRINACLES ROAD
SUITE 425
COLUMBIA, MD 21046
WASHINGTON 91-621-6800
www.ariumae.com

PROJECT: **LITTLE LEAVES BEHAVIORAL SERVICES**
GROUND LEVEL SUITE A
7150 COLUMBIA GATEWAY DRIVE
COLUMBIA, MD 21046

TITLE: DEMO AND LIGHTING FLR PLANS - ELECTRICAL
ISSUE DATE: 03 MAR 2021
LATEST REVISION: PKL GB
PKL GB
SM GB
BT DL
COPYRIGHT © 2021, Arjum AE, LLC



Digitally signed by
Gregory Baldwin
Date: 2021.03.04
10:18:15 -05'00'

RECEIVED

APR 09 2021

LICENSES & PERMITS
DIVISION

REVIEWED FOR
CODE COMPLIANCE
Department of Inspections,
Licenses and Permits
Howard County
Date: 04/07/21
By: Don Crauser

I CERTIFY THAT THESE DOCUMENTS WERE PREPARED OR
APPROVED BY ME, AND THAT I AM A DULY LICENSED
ENGINEER UNDER THE LAWS OF THE STATE OF MARYLAND.
LICENSE NUMBER: 32985 EXP. DATE: 5/30/2022