

I CERTIFY THAT THESE DOCUMENTS WERE PREPARED OR APPROVED BY ME, AND I AM A DULY LICENSED ARCHITECT UNDER THE LAWS OF THE STATE OF MARYLAND, LICENSE No. 19916, EXPIRATION DATE 2018.11.10

OWNERSHIP OF DOCUMENTS NOTICE

DRAWINGS AND SPECIFICATIONS, AS INSTRUMENTS OF SERVICE, ARE THE EXCLUSIVE PROPERTY OF RATCLIFFE ARCHITECTS. THESE DOCUMENTS ARE NOT TO BE REPRODUCED IN ANY FORM AND THEY SHALL NOT BE USED BY ANY ENTITY EXCEPT BY WRITTEN AUTHORIZATION AND PERMISSION FROM AND AGREEMENT WITH THE DESIGNER.

COPYRIGHT ACT 1976

NEW CONSTRUCTION PLANS FOR

THE BLAZE RESIDENCE

RESIDENCE AT LOT 4 CROMWELL PASTURE
 7303 BRIGHTSIDE ROAD
 RUXTON, MD 21012

RELEASE SCHEDULE

DATE	SUMMARY
2020.09.02	PERMIT
2020.12.14	CNST REV. 1
2021.01.05	CNST REV. 2

SCALE: 1/4" = 1'-0"

DWG TITLE:

UPPER FLOOR PLAN

A1.3

1/5/2021 11:48:08 AM

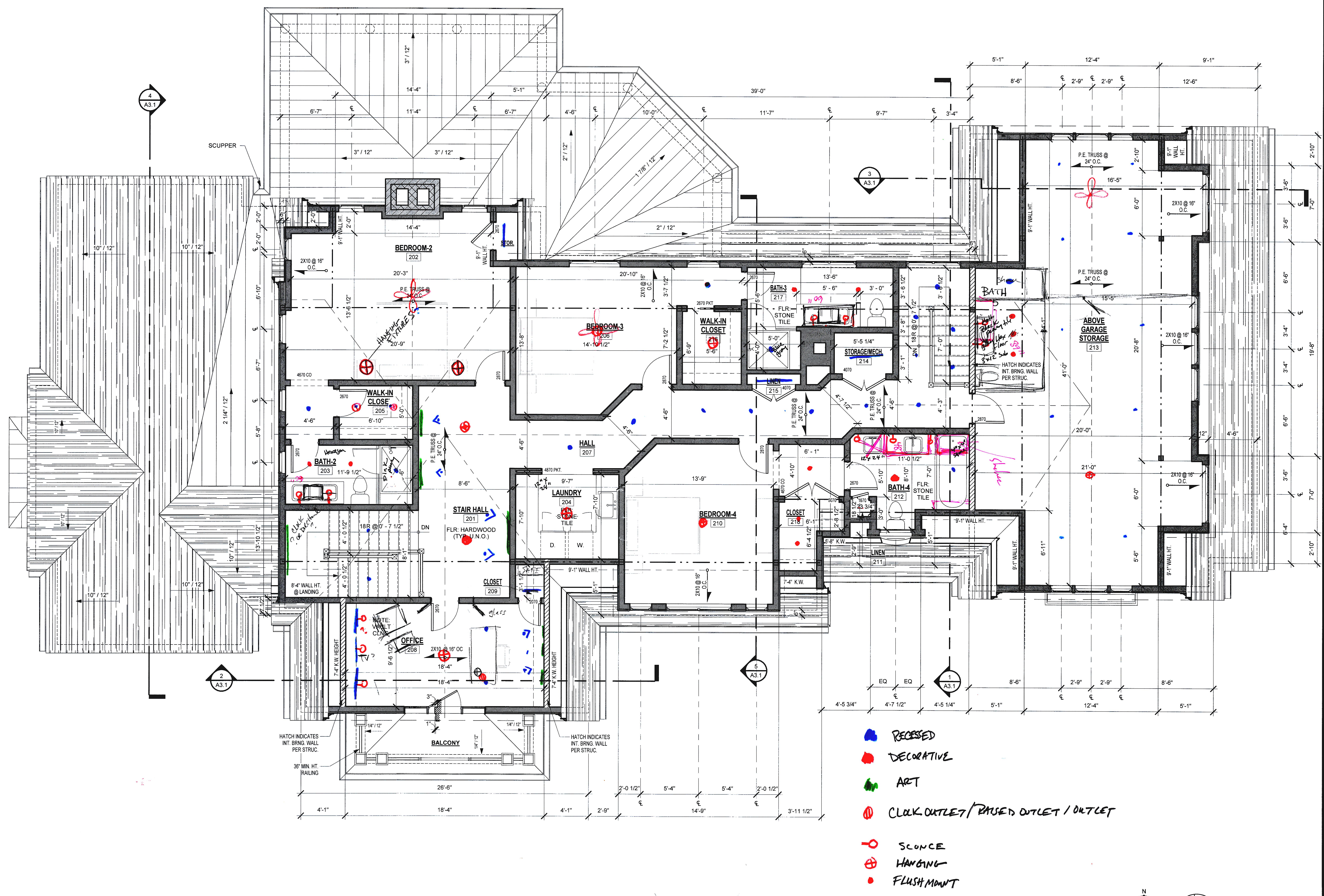

- RECESSED
- DECORATIVE
- ART
- ⊕ CLOCK OUTLET / RAISED OUTLET / OUTLET
- SCONCE
- ⊕ HANGING
- FLUSH MOUNT

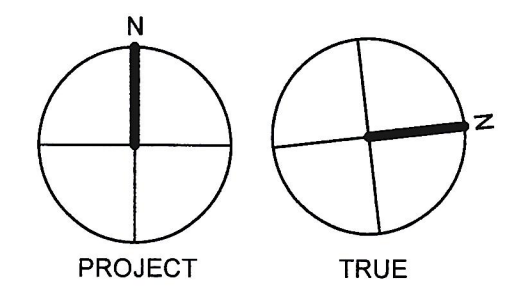

1 UPPER FLOOR PLAN
 1/4" = 1'-0"