

I CERTIFY THAT THESE DOCUMENTS WERE PREPARED OR APPROVED BY ME, AND I AM A DULY LICENSED ARCHITECT UNDER THE LAWS OF THE STATE OF MARYLAND, LICENSE No. 19916, EXPIRATION DATE 2018.11.10

**OWNERSHIP OF DOCUMENTS NOTICE**  
 DRAWINGS AND SPECIFICATIONS, AS INSTRUMENTS OF SERVICE, ARE THE EXCLUSIVE PROPERTY OF RATCLIFFE ARCHITECTS. THESE DOCUMENTS ARE NOT TO BE REPRODUCED IN ANY FORM AND THEY SHALL NOT BE USED BY ANY ENTITY EXCEPT BY WRITTEN AUTHORIZATION AND PERMISSION FROM AND AGREEMENT WITH THE DESIGNER.  
 COPYRIGHT ACT 1976

**NEW CONSTRUCTION PLANS FOR**

**THE BLAZE RESIDENCE**

RESIDENCE AT LOT 4 CROMWELL PASTURE  
 7303 BRIGHTSIDE ROAD RUXTON, MD 21012

**RELEASE SCHEDULE**

DATE	SUMMARY
2020.09.02	PERMIT
2020.12.14	CNST REV. 1
2021.01.05	CNST REV. 2

SCALE: 1/4" = 1'-0"

DWG TITLE:

**REAR & LEFT SIDE ELEVATIONS**

**A2.2**

1/5/2021 11:48:21 AM

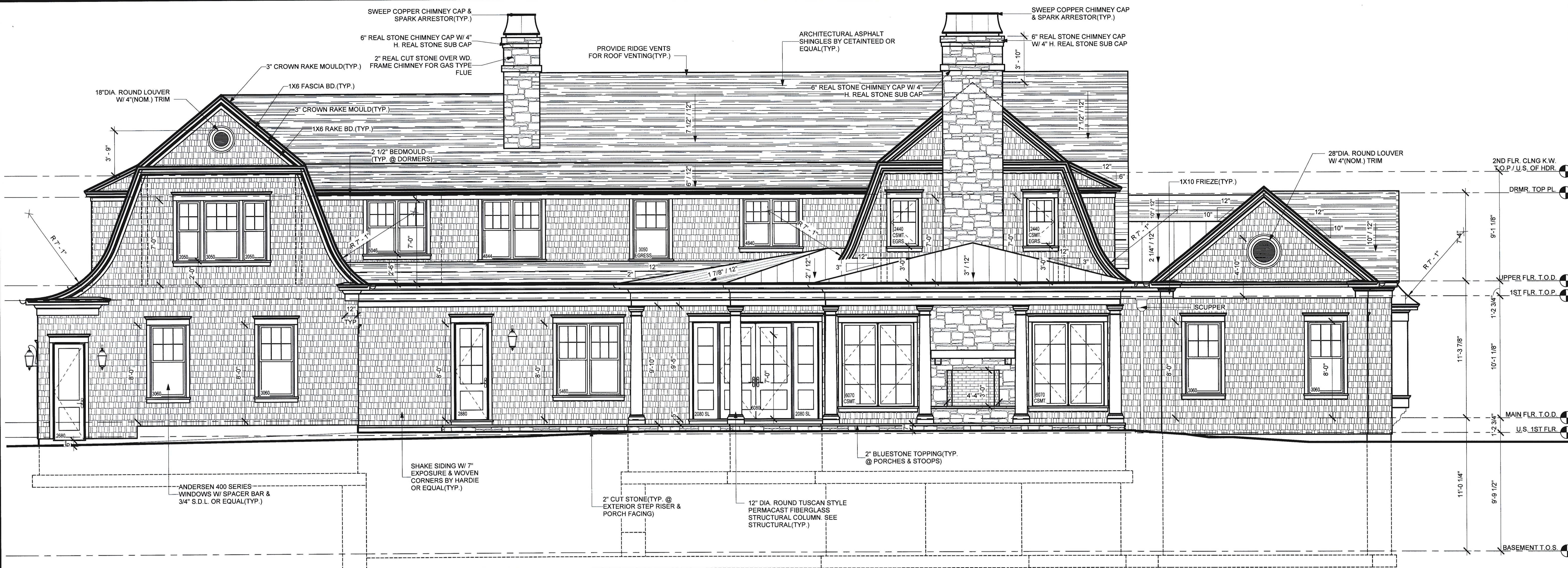

① REAR ELEVATION  
 1/4" = 1'-0"

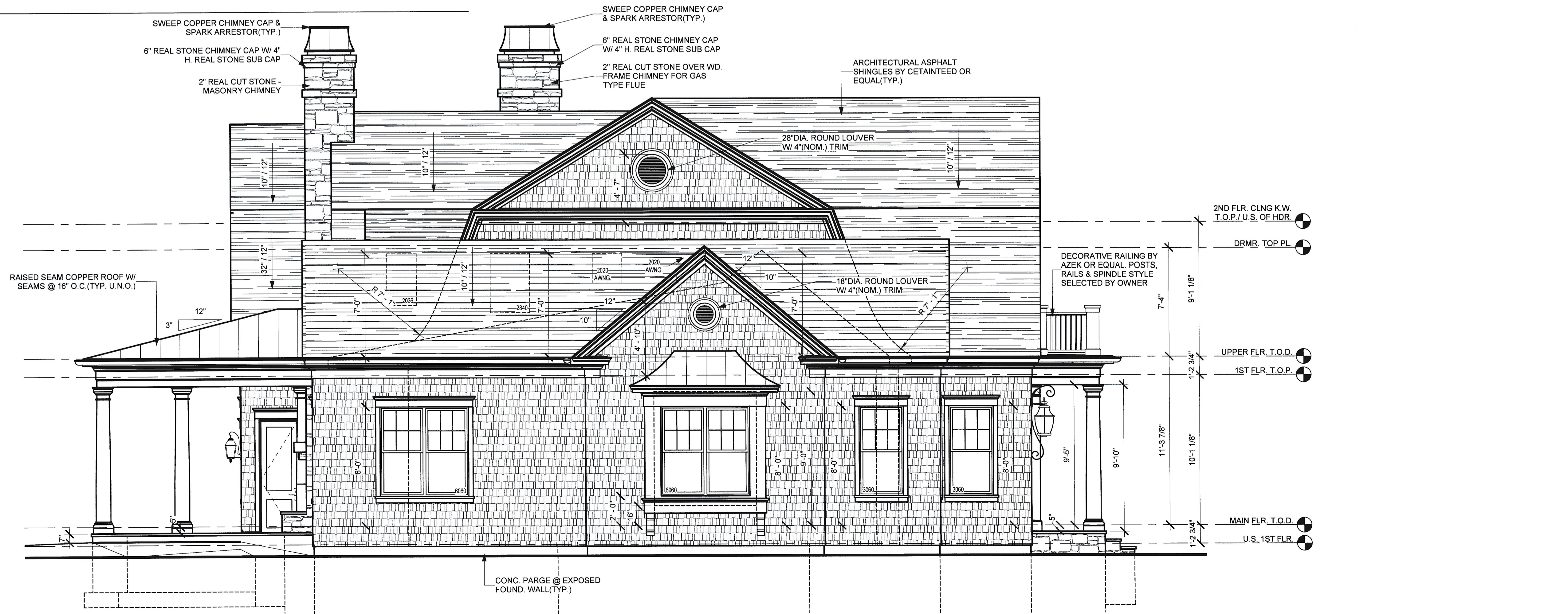

② LEFT SIDE ELEVATION  
 1/4" = 1'-0"