

I CERTIFY THAT THESE DOCUMENTS WERE PREPARED OR APPROVED BY ME, AND I AM A DULY LICENSED ARCHITECT UNDER THE LAWS OF THE STATE OF MARYLAND, LICENSE NO. 10916, EXPIRATION DATE 2018.11.10

OWNERSHIP OF DOCUMENTS NOTICE
 DRAWINGS AND SPECIFICATIONS, AS INSTRUMENTS OF SERVICE, ARE THE EXCLUSIVE PROPERTY OF RATCLIFFE ARCHITECTS. THESE DOCUMENTS ARE NOT TO BE REPRODUCED IN ANY FORM AND THEY SHALL NOT BE USED BY ANY ENTITY EXCEPT BY WRITTEN AUTHORIZATION AND PERMISSION FROM AND AGREEMENT WITH THE DESIGNER.
 COPYRIGHT ACT 1976

NEW CONSTRUCTION PLANS FOR

THE BLAZE RESIDENCE
 RESIDENCE AT LOT 4 CROMWELL PASTURE 7303 BRIGHTSIDE ROAD RUXTON, MD 21012

RELEASE SCHEDULE	
DATE	SUMMARY
2020.09.02	PERMIT
2020.12.14	CNST REV. 1
2021.01.05	CNST REV. 2

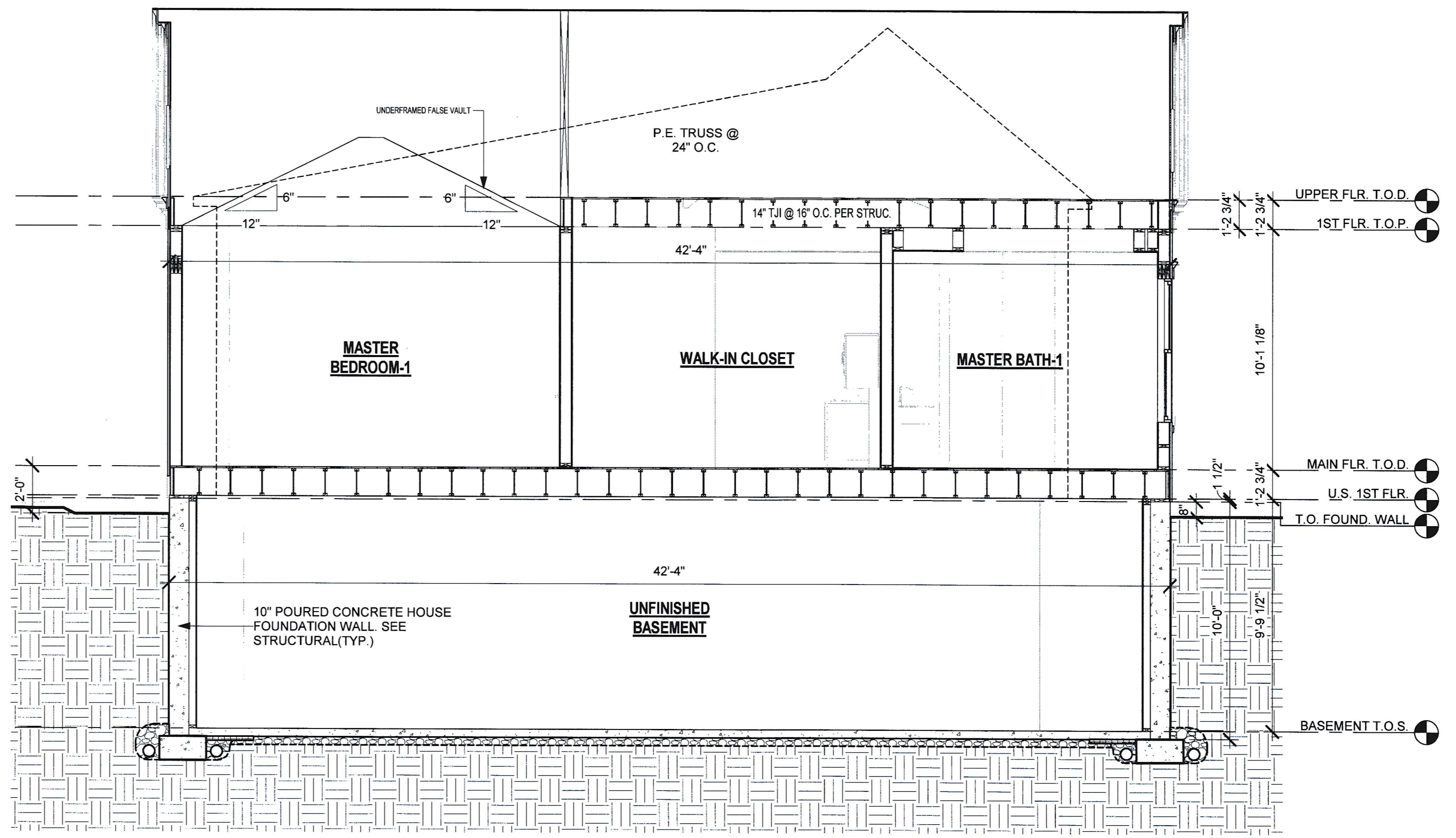
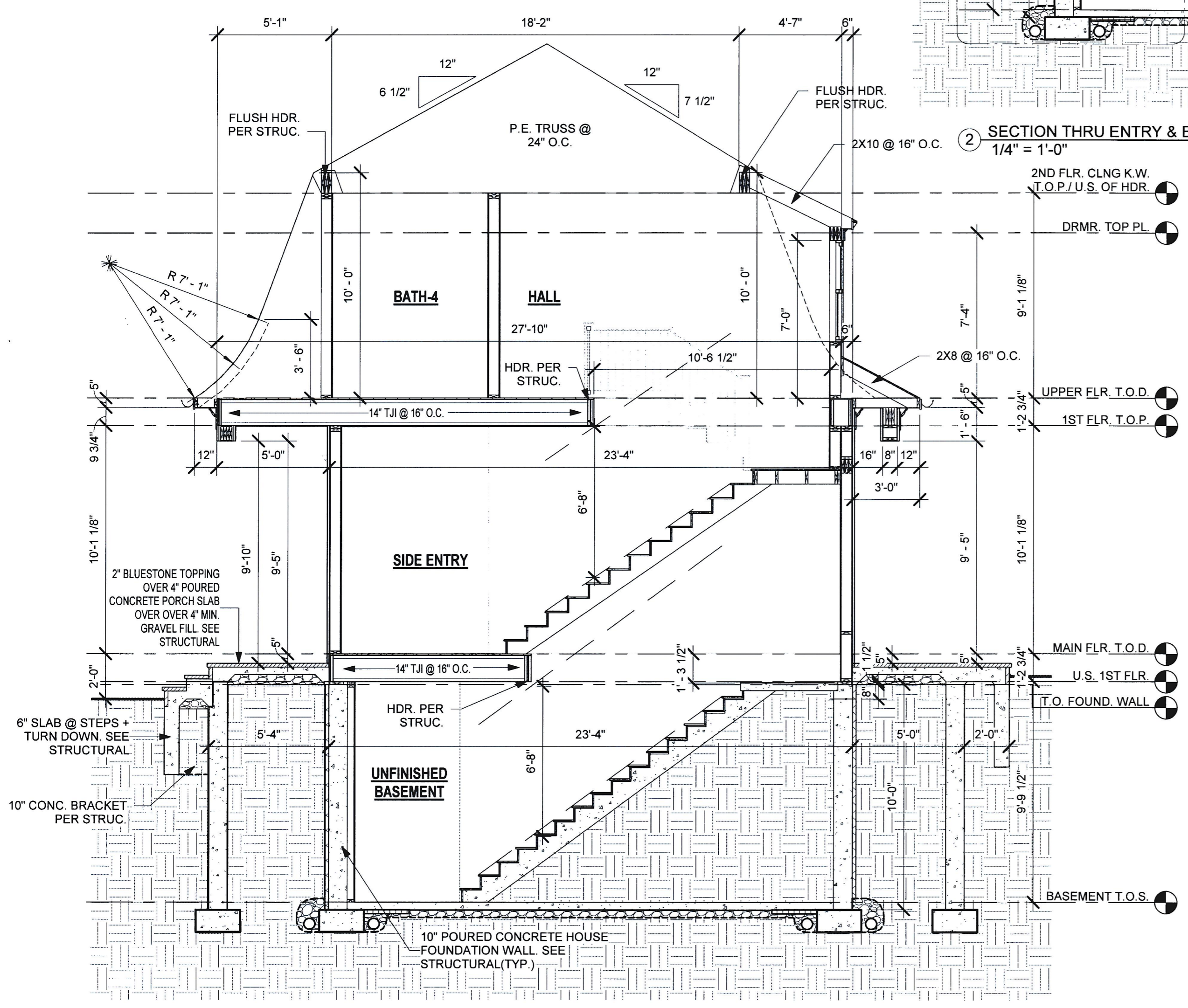
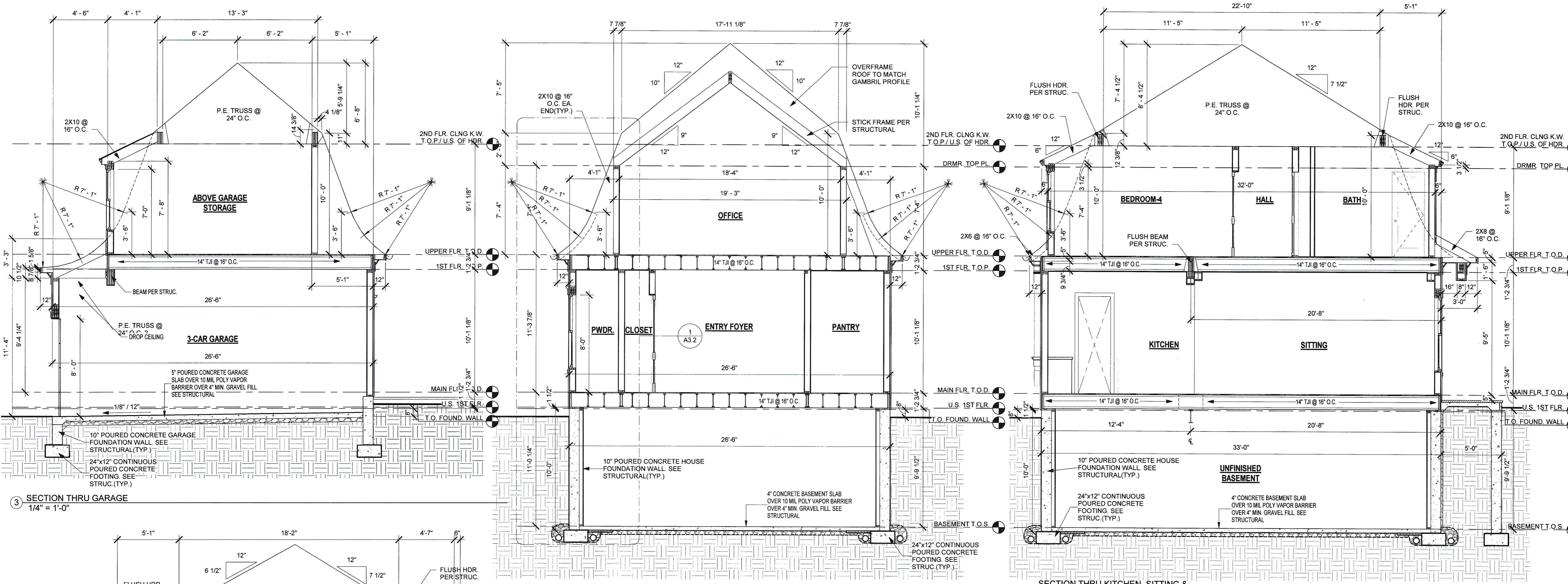

SCALE: 1/4" = 1'-0"

DWG TITLE:

SECTIONS

A3.1