

REVISION	BY
PERMIT COMMENTS	△
REVISION 2	△
ADDENDUM #2	△

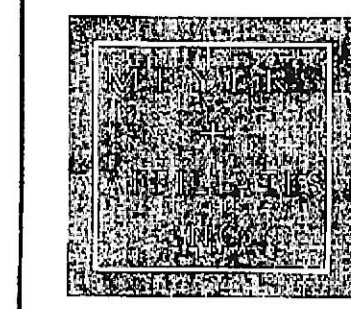

Professional Certification
I certify that these documents were prepared or approved by me, and that I am duly licensed Professional Engineer under the laws of the State of Maryland, license number 22792, expiration date August 04, 2020.

SRBR
SRBR Consulting Engineers since 1959
757 Frederick Road, Suite 300 -
Cotonsville, Maryland 21228
Phone: 410-669-7822
Web: www.SRBRengineers.com

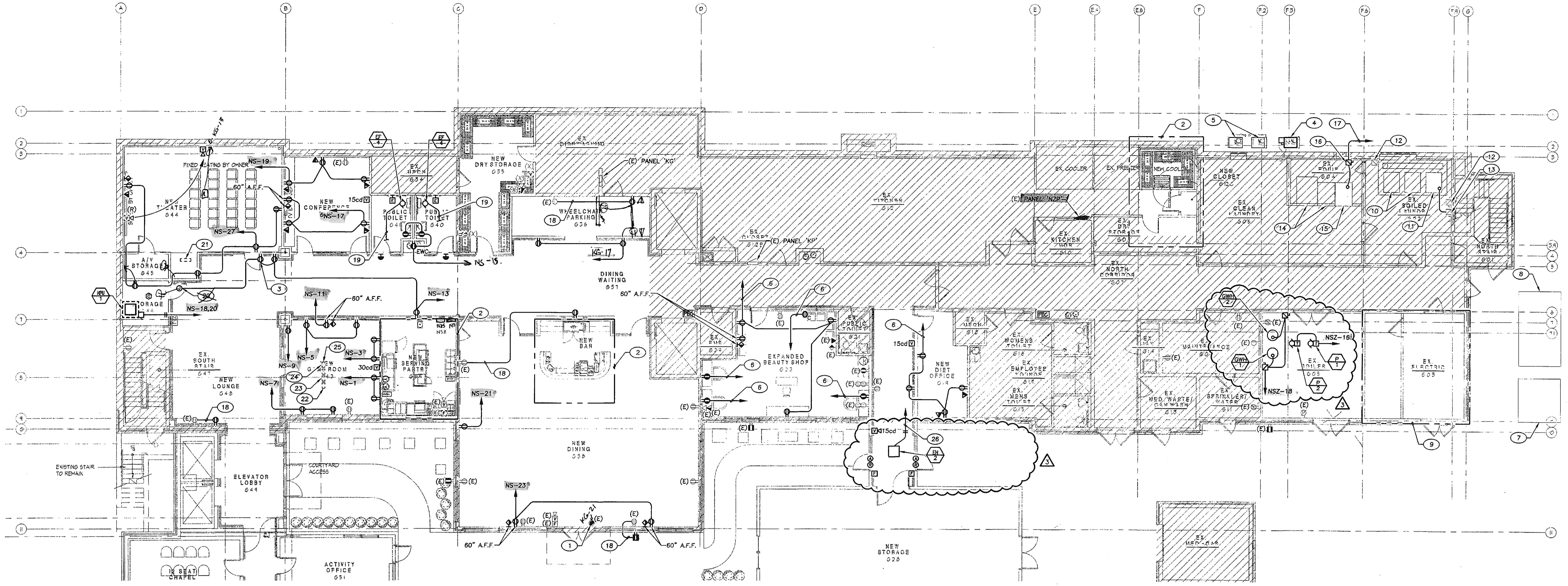

GROUND FLOOR PLAN - POWER
SCALE: 1/8" = 1'-0"
0 2' 4' 8' 16'

PLAN NOTES	
1	EXISTING MOTORIZED DOOR AND ALL ASSOCIATED WIRING AND CONTROLS TO REMAIN.
2	SEE DRAWING 'E3.1' FOR ADDITIONAL POWER REQUIREMENTS IN THIS AREA.
3	RECEPTACLE MOUNTED AT 5' A.F.F. FOR MARQUEE SIGN - COORDINATE EXACT LOCATION.
4	NEW WALK-IN BOX CONDENSING UNIT (KITCHEN EQUIPMENT E39B). REFER TO DRAWING E3.1 FOR CIRCUITRY.
5	EXISTING WALK-IN BOX CONDENSING UNIT TO REMAIN.
6	CONNECT TO SPARE 1-POLE, 20 AMP CIRCUIT BREAKER IN PANEL 'KP' WITH 2#12 AWG + 1#12 GROUND.
7	EXISTING BGE UTILITY TRANSFORMER.
8	EXISTING EMERGENCY GENERATOR WITH SUB-BASE FUEL TANK.
9	SEE DRAWING 'E4.1' FOR ADDITIONAL POWER REQUIREMENTS IN THIS AREA.
10	EXISTING WASHER TO REMAIN.
11	NEW WASHER.
12	EXISTING NON FUSED SAFETY SWITCH SERVING EXISTING WASHER.
13	EXISTING SPARE NON FUSED SAFETY SWITCH, CONNECT TO NEW WASHER AS REQUIRED.
14	EXISTING DRYER TO REMAIN.
15	NEW DRYER.
16	20 AMP NON-FUSED SAFETY SWITCH. CONNECT TO NEW DRYER AS REQUIRED.
17	CONNECT TO SPARE 20 AMP CIRCUIT BREAKER IN PANEL 'NPG' WITH #12 AWG.
18	CONNECT TO EXISTING RECEPTACLE CIRCUIT AS INDICATED.
19	CONNECT TO ROOM LIGHTING CIRCUIT AND CONTROLS.
20	JUNCTION BOX FOR POWER TO MOTORIZED DAMPER - COORDINATE EXACT LOCATION PRIOR TO ROUGH-IN.
21	EXISTING FIRE ALARM ANNUNCIATOR PANEL TO BE REMOVED.
22	EXISTING MED GAS ALARM PANEL TO BE RELOCATED TO NEW RECEPTION DESK AREA AT FIRST FLOOR. EXTEND AND RECONNECT EXISTING FEEDER(S) AS REQUIRED.
23	EXISTING RESIDENT GUARD CONTROL PANEL TO BE RELOCATED TO NEW RECEPTION DESK AREA AT FIRST FLOOR. EXTEND AND RECONNECT EXISTING FEEDER(S) AS REQUIRED.
24	EXISTING GENERATOR ANNUNCIATOR PANEL TO BE RELOCATED TO NEW RECEPTION DESK AREA AT FIRST FLOOR. EXTEND AND RECONNECT EXISTING FEEDER(S) AS REQUIRED.
25	EXISTING SECURITY CONTROL PANEL TO BE RELOCATED TO NEW RECEPTION DESK AREA AT FIRST FLOOR. EXTEND AND RECONNECT EXISTING FEEDER(S) AS REQUIRED.
26	CONNECT TO NEW 2-POLE, 20 AMP CIRCUIT BREAKER IN PANEL 'NPG' WITH 2#12 + #12 GROUND.

GENERAL NOTES:

1. ALL EXISTING WORK SHOWN IS TO REMAIN UNLESS NOTED OTHERWISE.

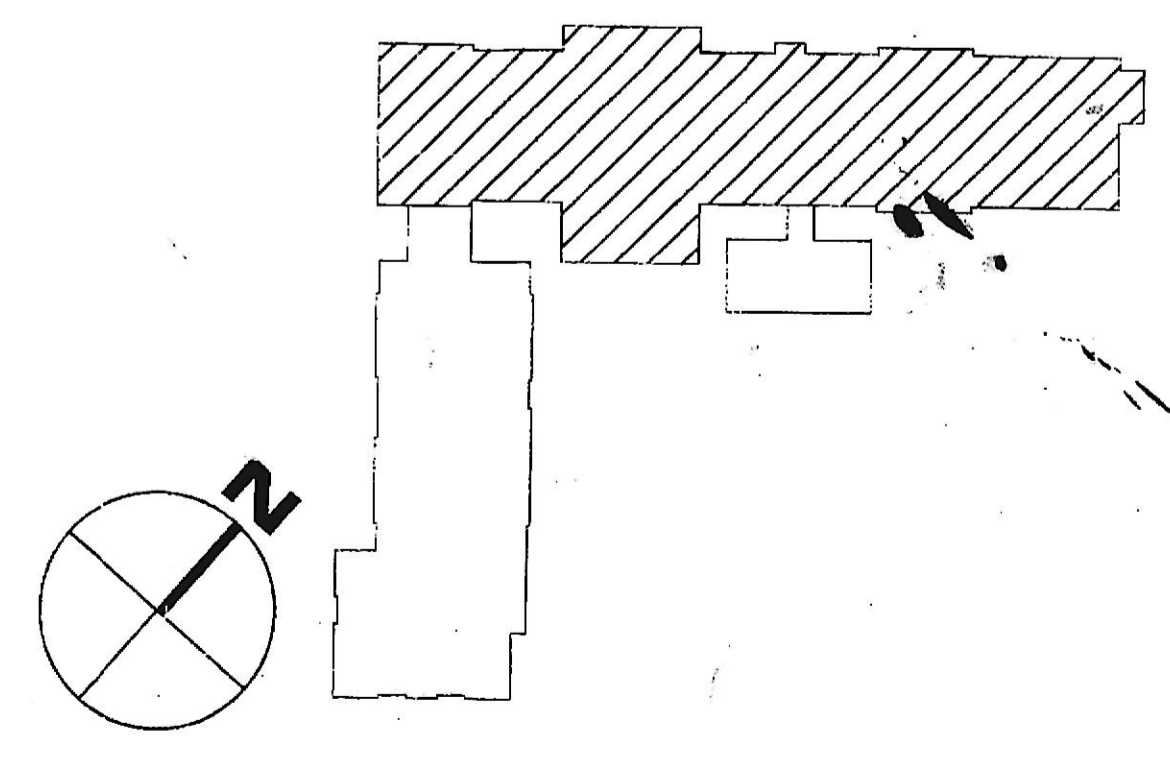

KEY PLAN - AREA OF WORK
NO SCALE

Lorien Nursing - Elkridge Addition
 7615 Washington Blvd
 Elkridge, Maryland 21075

GROUND FLOOR PLAN POWER

DATE	Dec. 06, 2019
SCALE	As Noted
DRAWN	
JOB	
SHEET	

△ ADDENDUM #2 12/06/2019
SRBR No: 18131

E1.1
SHPETS