

REVISIONS	BY
PERMIT COMMENTS	
REVISION 2	
ADDENDUM #2	

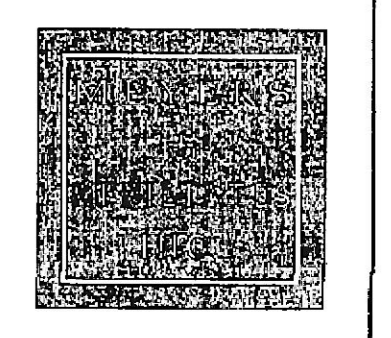

Professional Certification
I certify that these documents were prepared or approved by me, and that I am duly licensed Professional Engineer under the laws of the State of Maryland, license number 22792, expiration date August 04, 2020.

SRBR
MEP Consulting Engineers since 1959
737 Frederick Road Suite 300 - Catonsville, Maryland 21228
Phone: 410-869-7282
Web: www.SRBRengineers.com

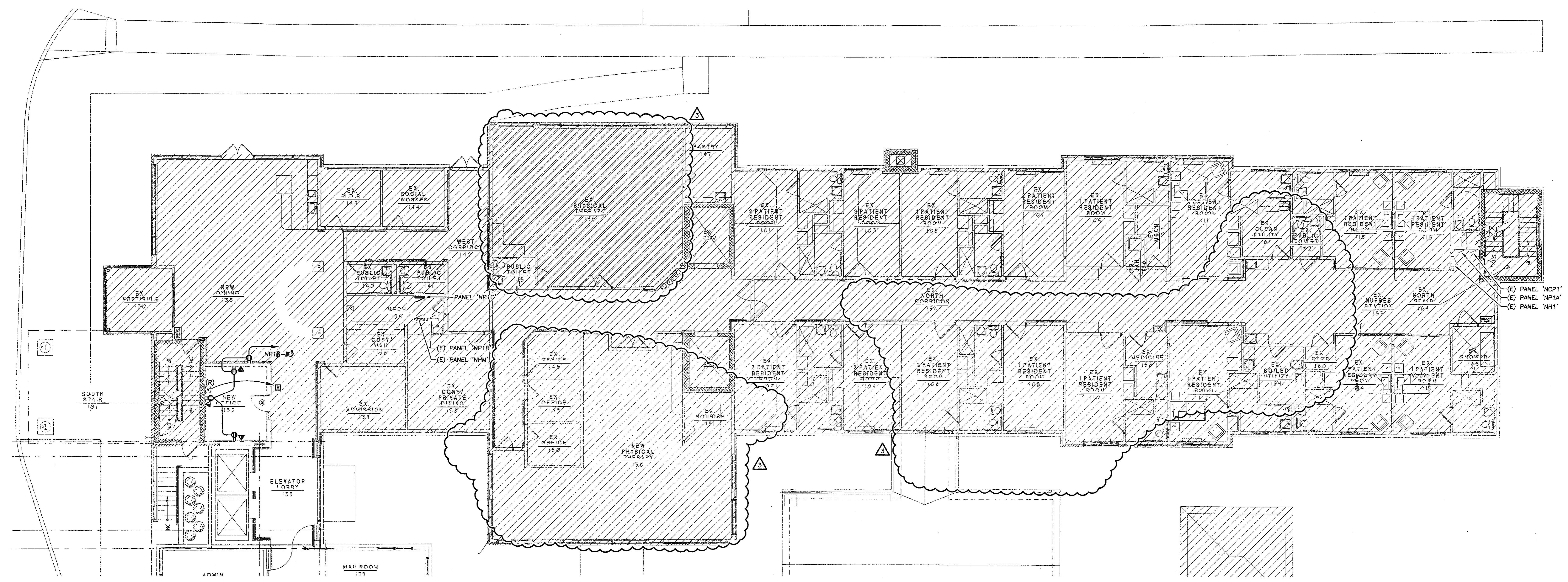

FIRST FLOOR PLAN - POWER

SCALE: 1/8" = 1'-0"
0 2' 4' 8' 16'

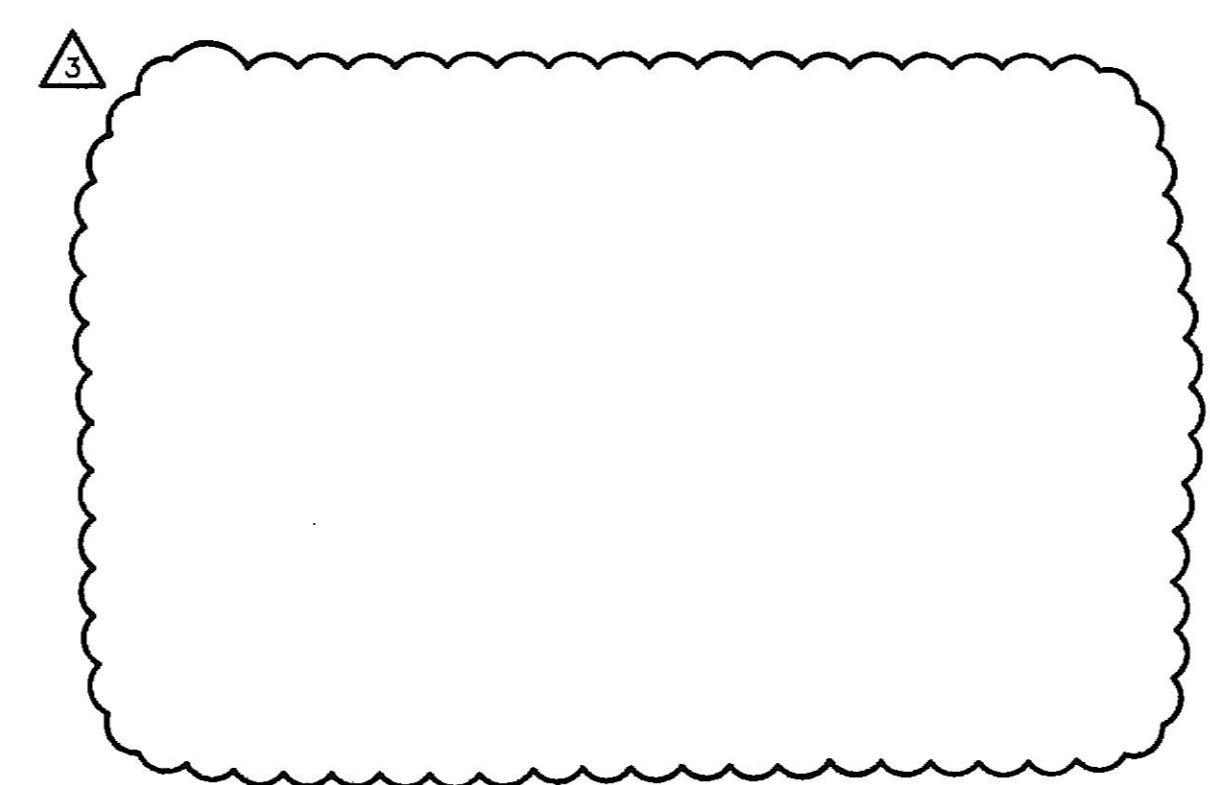

GENERAL NOTES:

1. ALL EXISTING WORK SHOWN IS TO REMAIN UNLESS NOTED OTHERWISE.

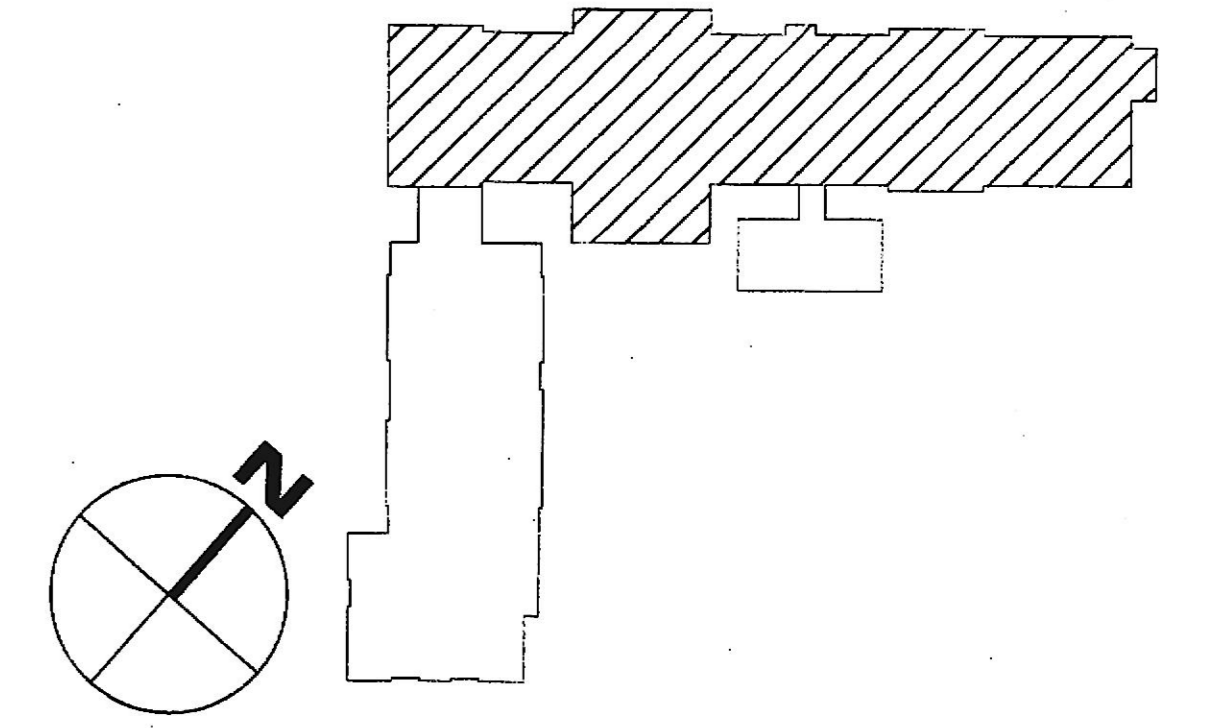

KEY PLAN - AREA OF WORK
NO SCALE

Lorien Nursing - Elkridge Addition
 7615 Washington Blvd.
 Elkridge, Maryland 21075

FIRST FLOOR PLAN POWER

DATE	Dec. 08, 2019
SCALE	As Noted
DRAWN	
JOB	
SHEET	

ADDENDUM #2 12/06/2019
SRBR No: 18131

E1.3
SHEETS