

**HOFMANN ASSOCIATES, INC.**  
 606 Baltimore Ave.  
 Suite 102  
 Towson, Maryland 21204  
 410.828.9090  
 fax 410.828.4433

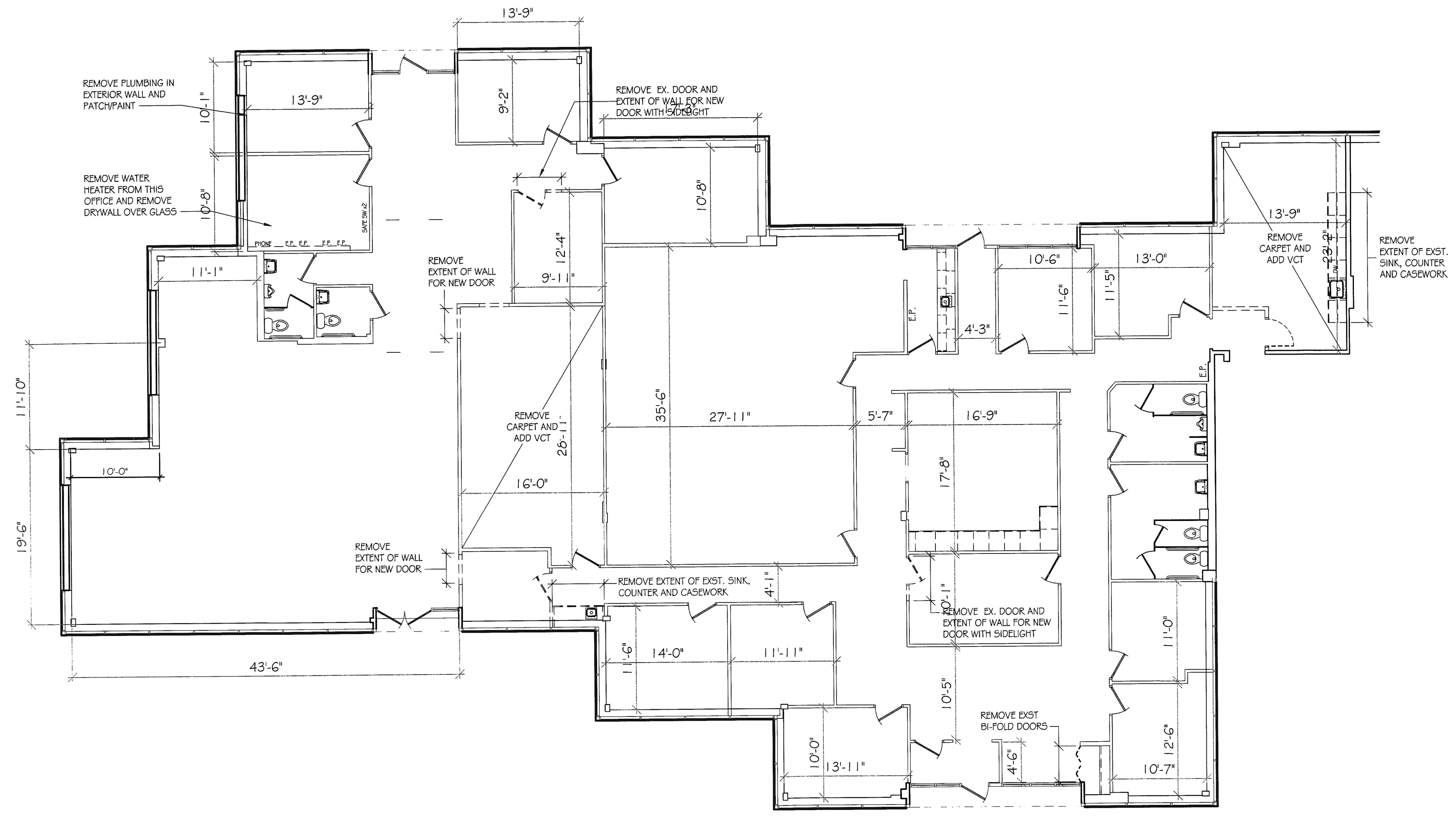

**1 DEMOLITION PLAN**  
 Scale: 1/8" = 1'-0"

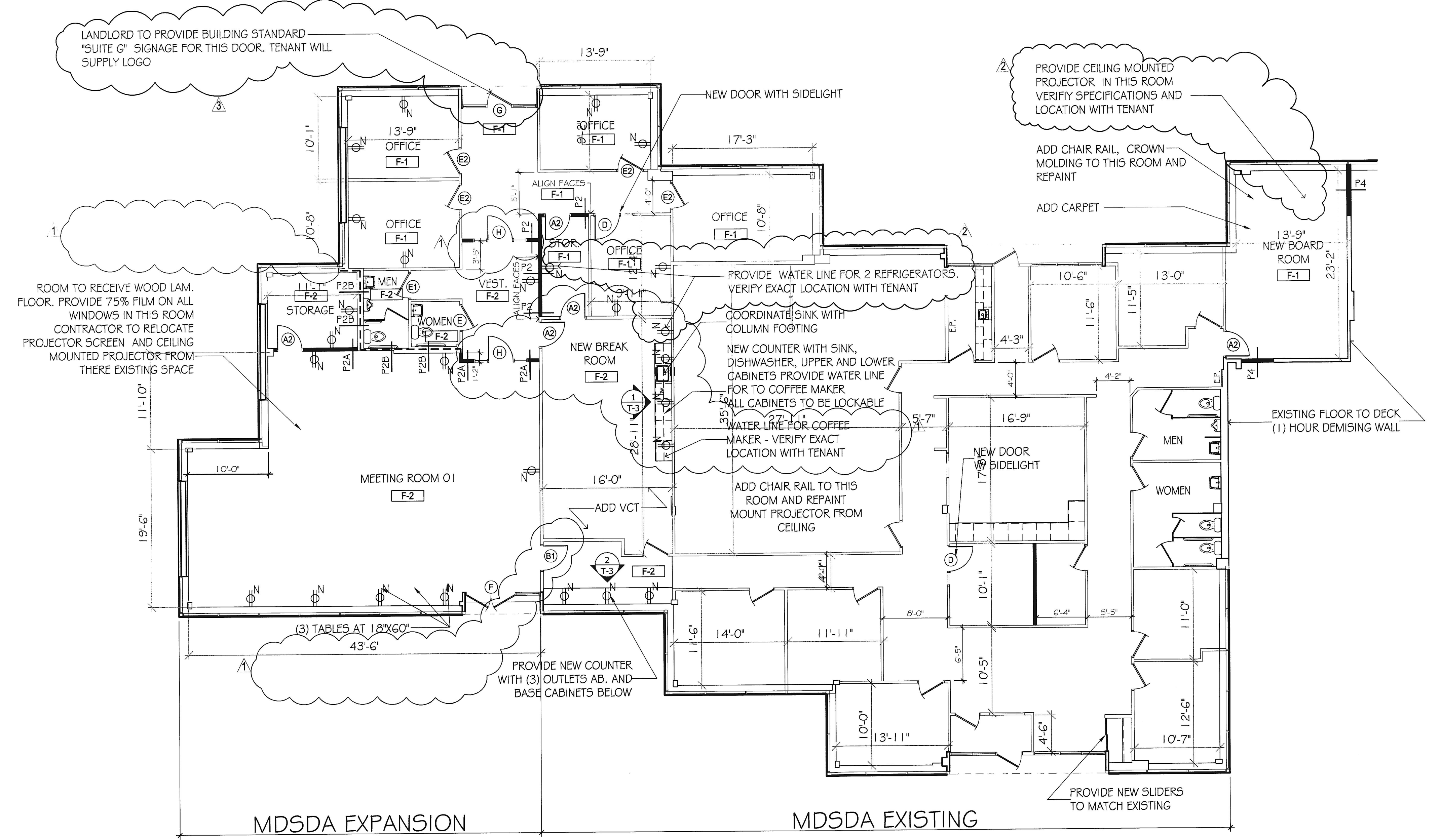
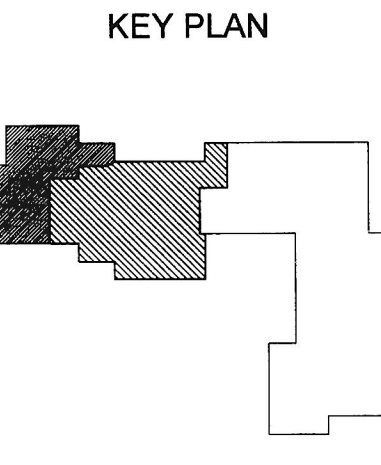

**2 NEW WORK FLOOR PLAN**  
 Scale: 1/8" = 1'-0"

- EXISTING CONSTRUCTION TO BE REMOVED
- EXISTING CONSTRUCTION TO REMAIN
- NEW CONSTRUCTION PER PLAN

PROJECT NAME:  
**Maryland State Dental Association - Suites F & G**  
 6410 DOBBIN ROAD  
 COLUMBIA, MD 21045

DEVELOPER:  
 AMB PROPERTIES

ISSUE DATE	
02-15-10	PERMIT
02-17-10	TENANT COMMENTS
03-07-10	TENANT COMMENTS
03-16-10	TENANT COMMENTS

THE CONCEPTS, IDEAS, DESIGNS AND IMAGES ARE INTENDED ONLY FOR THE PROJECT SPECIFIED ON THIS SHEET AND ARE THE SOLE PROPERTY OF HOFMANN ASSOCIATES, INC. THEY ARE NOT TO BE REPRODUCED OR USED BY OTHERS WITHOUT WRITTEN PERMISSION BY HOFMANN ASSOCIATES, INC.

**DEMOLITION & NEW WORK FLOOR PLAN**

