

CEILING PLAN  
SCALE: 1/8" = 1'-0"

DRAWING NOTES

Replace existing bathroom exhaust fans with new connecting to existing roof mounted gooseneck.  
Install one new exhaust fan for new break room connecting to new exs roof mounted gooseneck.  
Existing CAER HR 7.5 ton roof top to serve heating room, bathrooms and storage room. Set outside air at 300 CFM's.  
All supply and return duct is existing and to remain.  
Install one new York 3 Ton roof top heat pump to supply rear area of space.  
Install all new supply & return duct as required.  
Seal and insulate all duct work.  
Install new supply & return ducts in space. Maximum flex duct to be 8 feet.  
Provide and install two new programmable thermostats.  
Constant air balance both roof tops.  
Install smoke detectors for each unit with low voltage inter lock.

Keesee Mechanical LLC  
Paul E. Keesee  
Master Lic. # 12211

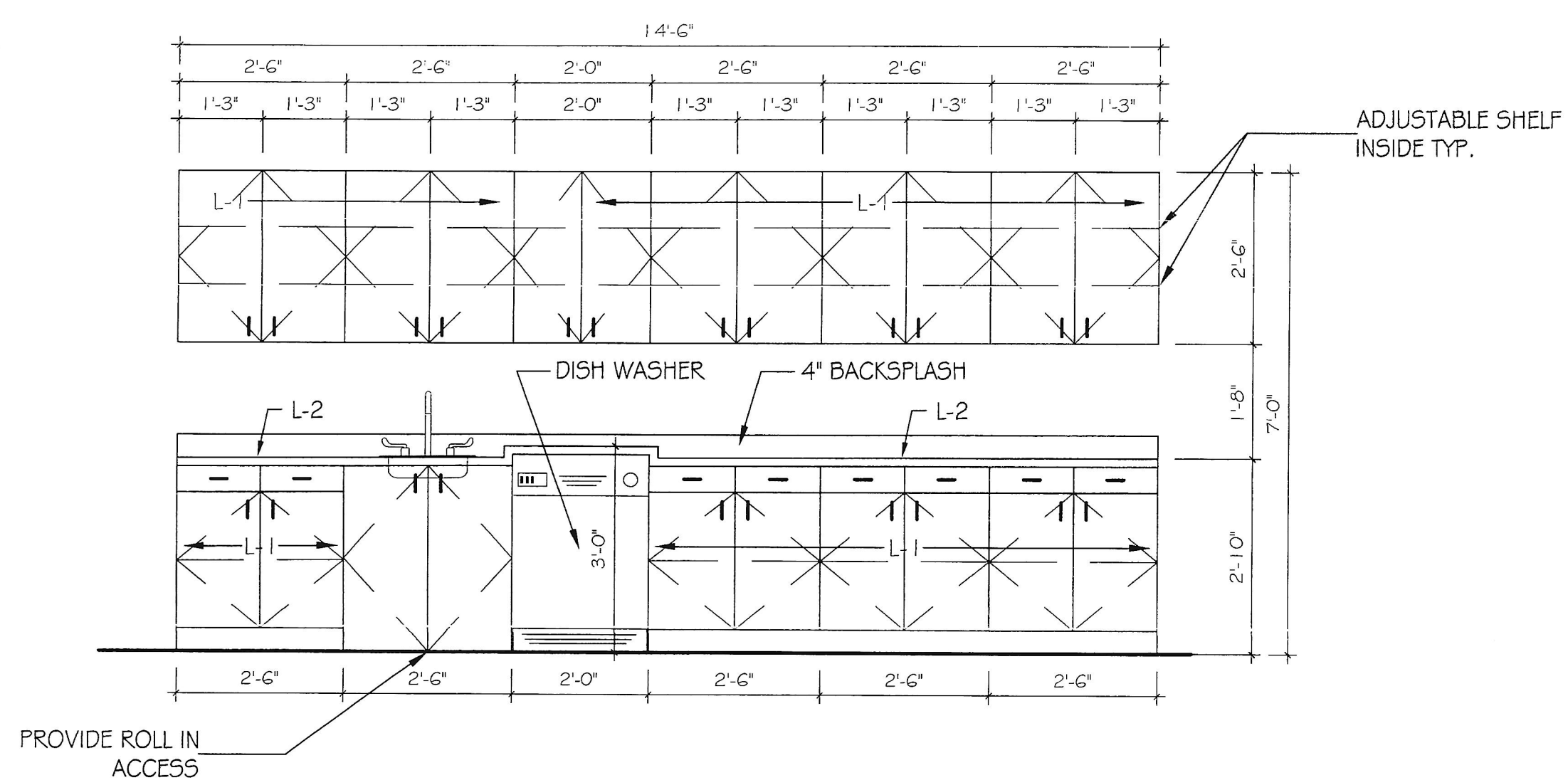

1 CABINET ELEVATION - NEW BREAKROOM  
Scale: 1/2" = 1'-0"

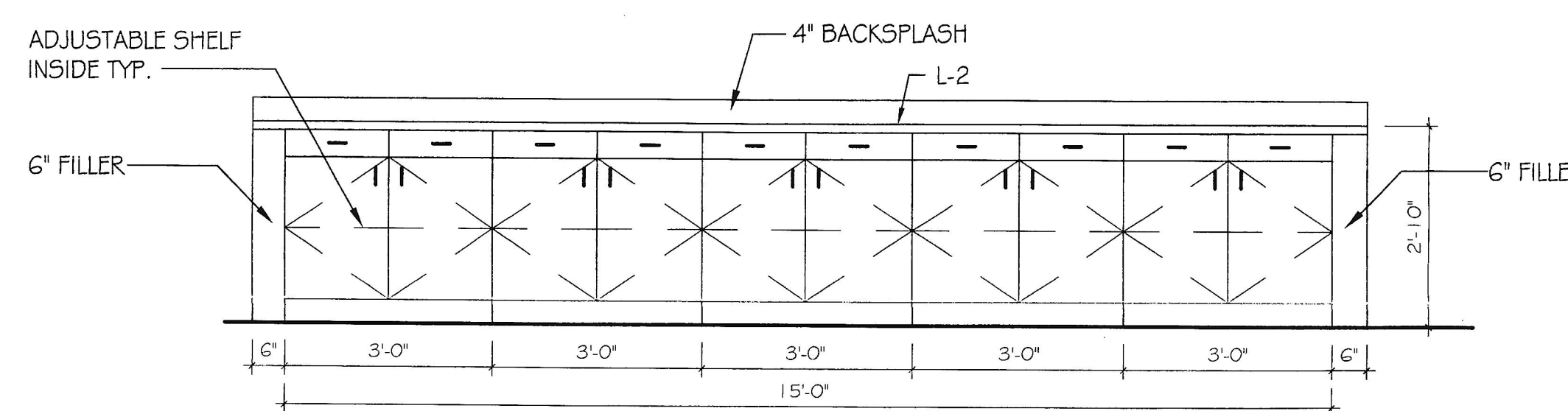

2 CABINET ELEVATION - CORRIDOR  
Scale: 1/2" = 1'-0"

KEY PLAN

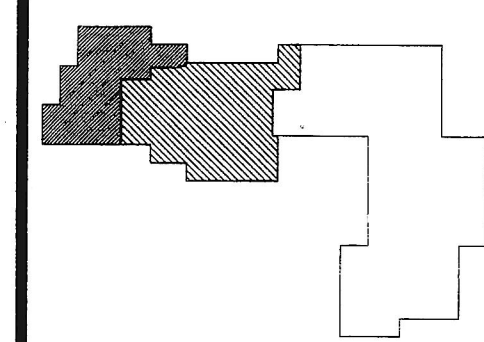

PROJECT NAME  
Maryland State Dental Association - Suites F & G  
6410 DOBBIN ROAD  
COLUMBIA, MD 21045

DEVELOPER:  
AMB PROPERTIES

ISSUE DATE

02-15-10	PERMIT

THE CONCEPTS, IDEAS, DESIGNS AND IMAGES ARE INTENDED ONLY FOR THE PROJECT SPECIFIED ON THIS SHEET AND ARE THE SOLE PROPERTY OF HOFMANN ASSOCIATES, INC. THEY ARE NOT TO BE REPRODUCED OR USED BY OTHERS WITHOUT WRITTEN PERMISSION BY HOFMANN ASSOCIATES, INC.

REFLECTED CEILING PLAN

T-3