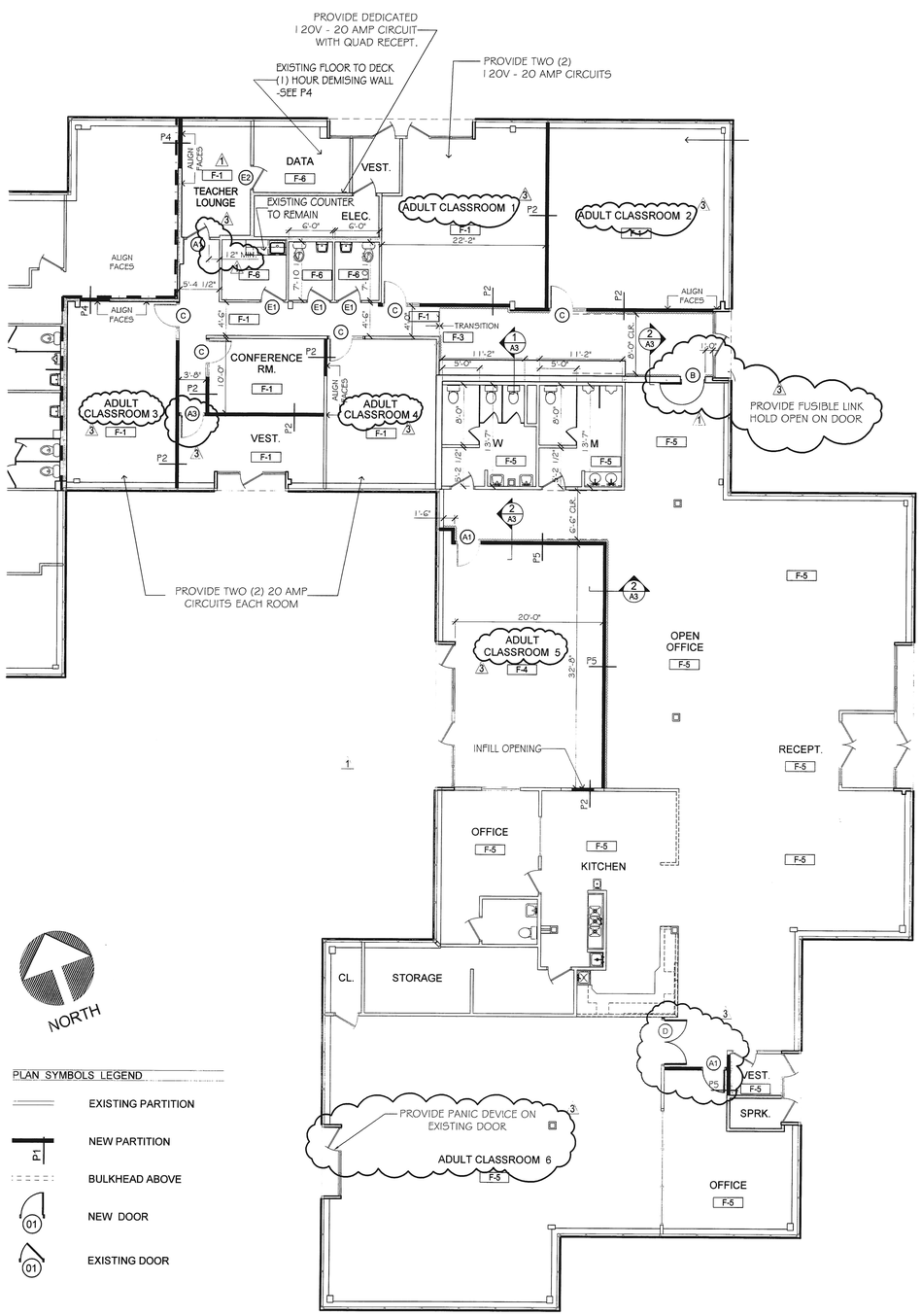

PLAN SYMBOLS LEGEND

- EXISTING PARTITION
- NEW PARTITION (P1)
- BULKHEAD ABOVE
- NEW DOOR (01)
- EXISTING DOOR (01)

1 NEW WORK FLOOR PLAN
Scale: 1/8" = 1'-0"

CONSTRUCTION NOTES:

1. REFRIG. IN KITCHEN PROVIDED BY TENANT.
2. THE CONSTRUCTION ON THE EXISTING SIDE WILL HAVE TO BE DONE AFTER THE EXPANSION SPACE IS COMPLETED.
3. THE HVAC FOR NEW OFFICE ON THE EXISTING SIDE NEEDS TO BE MODIFIED AS REQUIRED TO REFLECT NEW LAYOUT. VERIFY IF FIELD WITH TENANT.

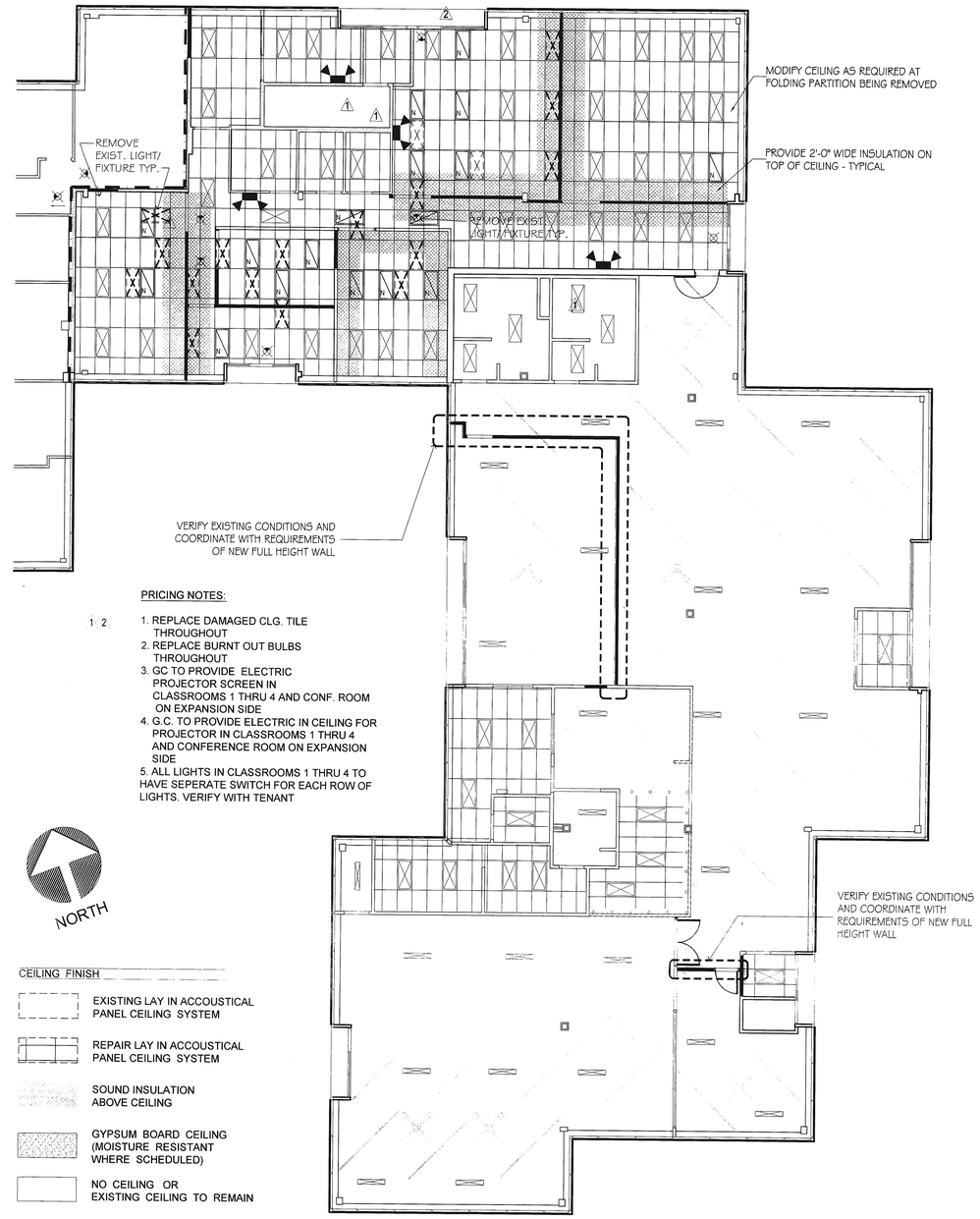

PRICING NOTES:

1. 2.

1. REPLACE DAMAGED CLG. TILE THROUGHOUT
2. REPLACE BURNT OUT BULBS THROUGHOUT
3. GC TO PROVIDE ELECTRIC PROJECTOR SCREEN IN CLASSROOMS 1 THRU 4 AND CONF. ROOM ON EXPANSION SIDE
4. G.C. TO PROVIDE ELECTRIC IN CEILING FOR PROJECTOR IN CLASSROOMS 1 THRU 4 AND CONFERENCE ROOM ON EXPANSION SIDE
5. ALL LIGHTS IN CLASSROOMS 1 THRU 4 TO HAVE SEPERATE SWITCH FOR EACH ROW OF LIGHTS. VERIFY WITH TENANT

CEILING FINISH

- EXISTING LAY IN ACCOUSTICAL PANEL CEILING SYSTEM
- REPAIR LAY IN ACCOUSTICAL PANEL CEILING SYSTEM
- SOUND INSULATION ABOVE CEILING
- GYPSUM BOARD CEILING (MOISTURE RESISTANT WHERE SCHEDULED)
- NO CEILING OR EXISTING CEILING TO REMAIN

2 REFLECTED CEILING PLAN
Scale: 1/8" = 1'-0"

RECEIVED
MAY 7 2010
LICENSES & PERMITS DIVISION

HOFMANN ARCHITECTS
HOFMANN ASSOCIATES, INC.
606 Baltimore Ave.
Suite 102
Towson, Maryland 21204
410.828.9090
fax 410.828.4433

STATE OF MARYLAND LOUIS T. HOFMANN ARCHITECT

KEY PLAN

PROJECT NAME: CHIRON EXPANSION 6410 DOBBIN ROAD

MANAGER/ DEVELOPER/ OWNER: A M B

ISSUE DATE		
	02/16/10	PERMIT SET
1	02-17-10	REVISION
2	03-07-10	CEILING PLAN
3	05-6-10	COUNTY COMMENTS

THE CONCEPTS, IDEAS, DESIGNS AND IMAGES ARE INTENDED ONLY FOR THE PROJECT SPECIFIED ON THIS SHEET AND ARE THE SOLE PROPERTY OF HOFMANN ASSOCIATES, INC. THEY ARE NOT TO BE REPRODUCED OR USED BY OTHERS WITHOUT WRITTEN PERMISSION BY HOFMANN ASSOCIATES, INC.

NEW WORK & REFLECTED CEILING PLANS

A 2

project no. : 10-16