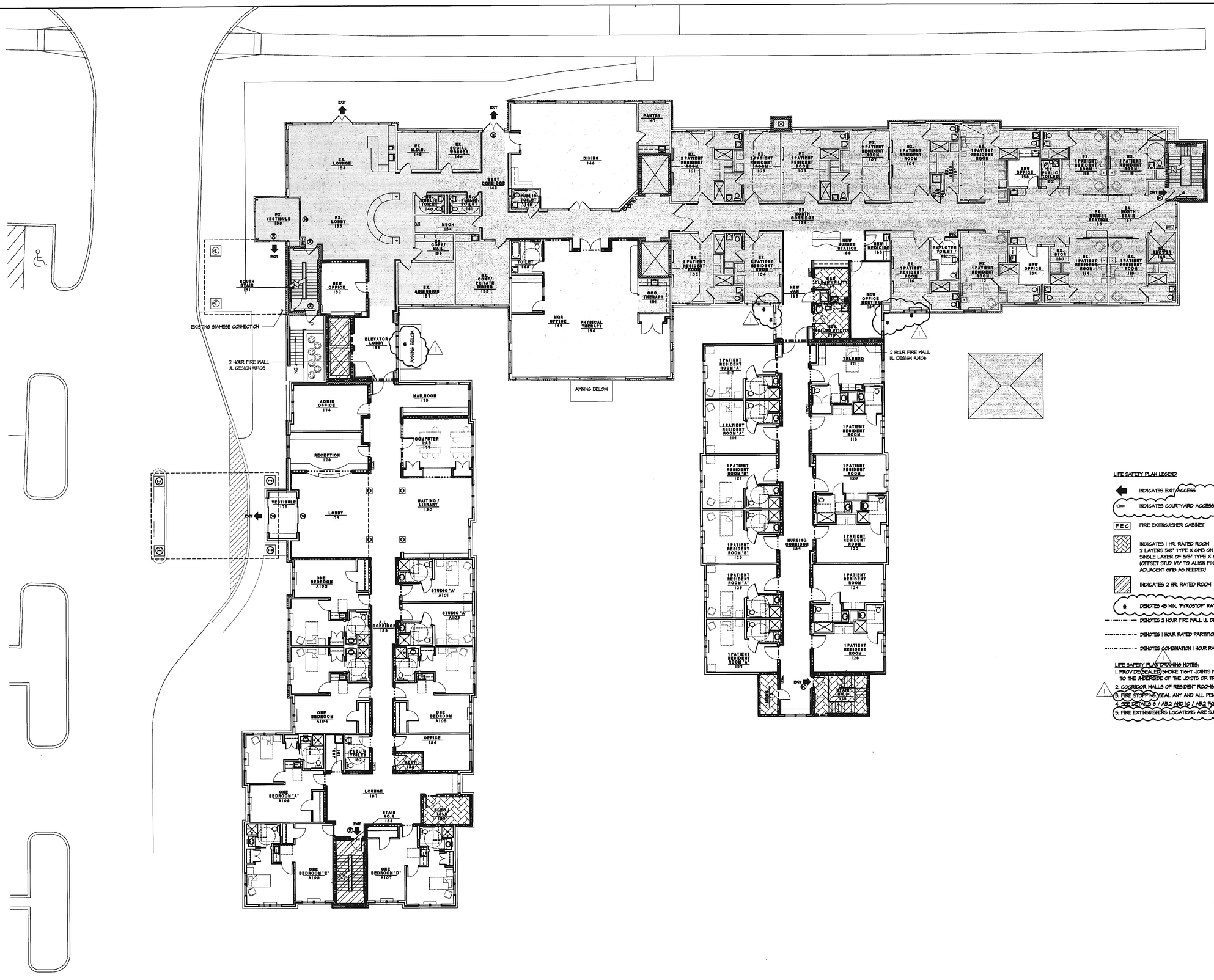

LIFE SAFETY PLAN LEGEND

- INDICATES EXIT ACCESS
- INDICATES COURTYARD ACCESS
- FEC — FIRE EXTINGUISHER CABINET
- INDICATES 1 HR. RATED ROOM — 2 LAYERS 5/8" TYPE X GWB ON CEILING - 45 MIN. DOOR. SINGLE LAYER OF 5/8" TYPE X GWB ON EACH SIDE OF METAL STUD WALL (OFFSET STUD 1/8" TO ALIGN FINISH FACE OF GWB WITH ADJACENT GWB AS NEEDED)
- INDICATES 2 HR. RATED ROOM
- DENOTES 45 MIN. "PYROSTOP" RATED GLAZING
- DENOTES 2 HOUR FIRE WALL UL DESIGN #U406
- DENOTES 1 HOUR RATED PARTITION UL DESIGN #U425
- DENOTES COMBINATION 1 HOUR RATED PARTITION UL DESIGN #U425 AND SMOKE BARRIER

LIFE SAFETY PLAN DRAWING NOTES:

1. PROVIDE SEALED SMOKE TIGHT JOINTS WHERE EVERY SMOKE BARRIER WALL MEETS GWB APPLIED TO THE UNDERSIDE OF THE JOISTS OR TRUSSES.
2. CORRIDOR WALLS OF RESIDENT ROOMS TO BE 1/2 HOUR RATED, TYPICAL.
3. FIRE STOPPING SEAL ANY AND ALL PENETRATIONS WITH FIRE STOPPING MATERIAL.
4. SEE DETAILS 6 / A5.2 AND 10 / A5.2 FOR FIRE PROOFING OF STEEL BEAMS.
5. FIRE EXTINGUISHERS LOCATIONS ARE SUBJECT TO FINAL APPROVAL BY FIRE MARSHAL IN FIELD.

DRAWING NOTES:

- EXISTING - NO WORK
- EXISTING - RENOVATION

N

0 5'-4" 10'-8" 21'-4"

SCALE: 3/32" = 1'-0"

REVISIONS	BY
1 7/26/19 PERMIT	JJS
REVIEW COMMENTS	

MEYERS + ASSOCIATES, INC.

BOARD OF EXAMINERS FOR ARCHITECTS 2002-E STATE OF MARYLAND

Professional Certification
"I certify that these documents were prepared or approved by me, and that I am duly licensed architect under the laws of the State of Maryland, license number 2002 A, expiration date February 25, 2020."

Lorien Nursing – Elkridge Addition

7615 Washington Blvd.
Elkridge, Maryland 21075

LIFE SAFETY PLAN FIRST FLOOR

DATE	April 4, 2019
SCALE	3/32" = 1'-0"
DRAWN	
JOB	
SHEET	LS1.2
OF	SHEETS