

REVISIONS	BY
1	JLB
2/26/19 PERMIT	JLB
REVIEW COMMENTS	

Professional Certification  
I certify that these documents were prepared or approved by me, and that I am duly licensed architect under the laws of the State of Maryland, license number 2002 A, expiration date February 25, 2020.

# Lorien Nursing - Elkridge Addition

7615 Washington Blvd  
Elkridge, Maryland 21075

## GROUND FLOOR DEMOLITION PLAN

DATE: April 4, 2019  
SCALE: 1/8" = 1'-0"  
DRAWN:  
JOB:  
SHEET: **D1.1**  
OF SHEETS

- DEMOLITION NOTES:**
- 1 REMOVE EXISTING DOOR, INCLUDE DOOR, FRAME AND HARDWARE.
  - 2 REMOVE EXISTING DOOR / WINDOW, INCLUDE DOOR, FRAME AND HARDWARE, IN-FILL EXISTING OPENING TO MATCH SURROUNDING WALL.
  - 3 REMOVE EXISTING DOOR AND RE-SWING.
  - 4 REMOVE EXISTING DOOR AND WINDOW, IN-FILL OPENING OF DOOR UP TO EXISTING WINDOW SILL, INSTALL NEW WINDOW TO MATCH EXISTING.
  - 5 REMOVE EXISTING WINDOW AND WALL BELOW AND ABOVE OPENING.
  - 6 REMOVE EXISTING WALL, FULL HEIGHT, INCLUDE 6"MB STUDS, ELECTRICAL AND PLUMBING WITHIN WALL, CHORE UNTIL NEW WALL FRAMING IS PLACED - SEE ALL.
  - 7 REMOVE EXISTING STORAGE CHICKEN WIRE CAGES.
  - 8 REMOVE PORTION OF EXISTING WALL FOR 'NEW' PASS THRU OPENING, SEE NEW WORK PLAN ALL FOR SIZE AND LOCATION.
  - 9 REMOVE PORTION OF EXISTING WALL FOR 'NEW' DOOR OPENING.
  - 10 REMOVE EXISTING BEAUTY SHOP EQUIPMENT, INCLUDE SINKS, COUNTERS, DRYERS AND CABINETS.
  - 11 REMOVE EXISTING FLOORING, SCRAPE, GRIND, PATCH AND LEVEL FOR 'NEW' FLOORING.
  - 12 REMOVE EXISTING HANDRAIL.
  - 13 REMOVE EXISTING PLUMBING AND PIPING.
  - 14 REMOVE EXISTING GRAB BARS AND BATHROOM ACCESSORIES.
  - 15 REMOVE EXISTING COUNTERS AND CABINETS, INCLUDING APPLIANCES AND PLUMBING FIXTURES, CAP PLUMBING WITHIN WALL, OR UNDER FLOOR SLAB, PATCH WALLS AND FLOOR AS REQUIRED TO MATCH SURROUNDING SURFACES.
  - 16 RELOCATE EXISTING CONDENSERS, SEE MECHANICAL DRAWINGS FOR 'NEW' LOCATIONS.
  - 17 REMOVE EXISTING SIDEWALK AND PATIO.
  - 18 RELOCATE EXISTING FIRE EXTINGUISHER CABINET, SEE NEW WORK PLAN FOR LOCATION.
  - 19 REMOVE EXISTING BRICK, PREP FOR 'NEW' 6"MB AND FINISH.
  - 20 REMOVE EXISTING CEILING MOUNTED GUBICLE CURTAIN TRACK.
  - 21 REMOVE PORTION OF EXISTING WALL FOR INSTALL OF 'NEW' DRYER.
  - 22 REMOVE PORTION OF EXISTING CONCRETE STAIR WALL.
  - 23 REMOVE EXISTING WINDOW AND REPLACE WITH 'NEW' WINDOW WITH 1/2" MIN. PYROSTOP GLAZING.

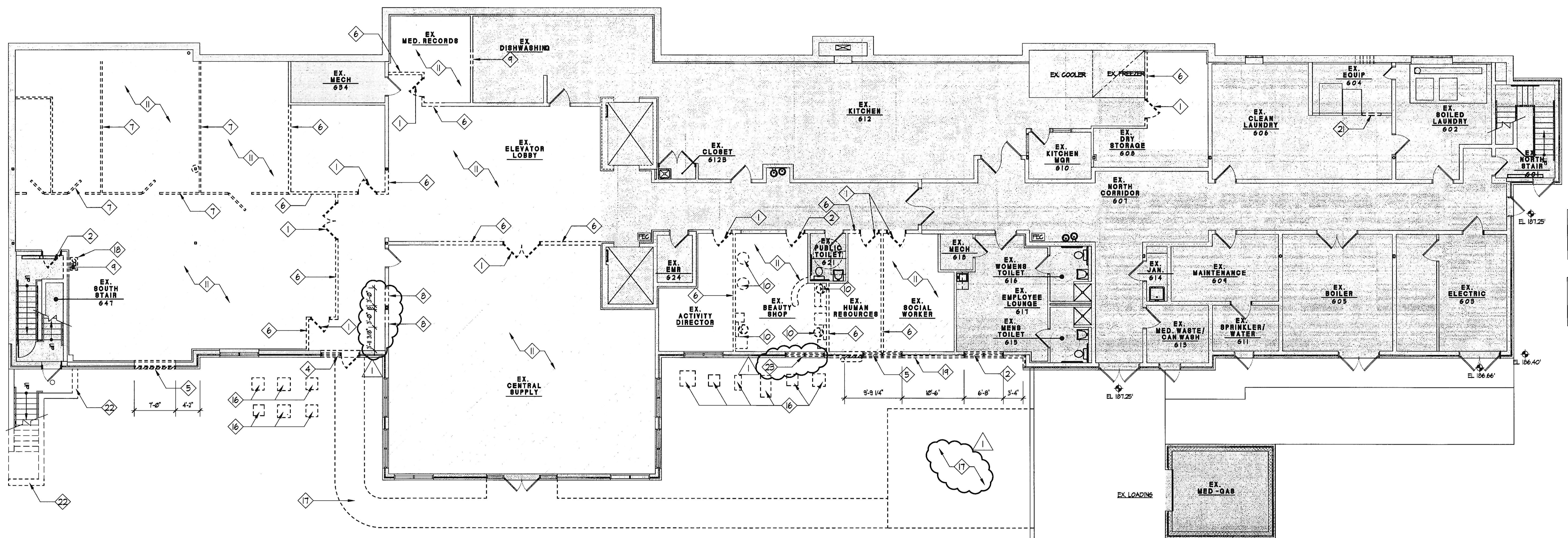

- DRAWING NOTES:**
- EXISTING - NO WORK
  - EXISTING - RENOVATION

