

- DEMOLITION NOTES:**
- 1 REMOVE EXISTING DOOR, INCLUDE DOOR, FRAME AND HARDWARE.
 - 2 REMOVE EXISTING DOOR / WINDOW, INCLUDE DOOR, FRAME AND HARDWARE. IN-FILL EXISTING OPENING TO MATCH SURROUNDING MALL.
 - 3 REMOVE EXISTING DOOR AND RE-SWING.
 - 4 REMOVE EXISTING DOOR AND WINDOW. IN-FILL OPENING OF DOOR UP TO EXISTING WINDOW SILL. INSTALL 'NEW' WINDOW TO MATCH EXISTING.
 - 5 REMOVE EXISTING WINDOW AND MALL BELOW AND ABOVE OPENING.
 - 6 REMOVE EXISTING WALL, FULL HEIGHT, INCLUDE GIRD STUDS, ELECTRICAL AND PLUMBING WITHIN WALL. SHORE UNTIL NEW WALL FRAMING IS PLACED - (SEE A1)
 - 7 REMOVE EXISTING STORAGE CHICKEN WIRE CAGES.
 - 8 REMOVE PORTION OF EXISTING MALL FOR 'NEW' PASS THRU OPENING. SEE NEW WORK PLAN A1 FOR
 - 9 REMOVE PORTION OF EXISTING MALL FOR 'NEW' DOOR OPENING.
 - 10 REMOVE EXISTING BEAUTY SHOP EQUIPMENT, INCLUDE SINKS, COUNTERS, DRYERS AND CABINETS.
 - 11 REMOVE EXISTING FLOORING, SCRAPE, GRIND, PATCH AND LEVEL FOR 'NEW' FLOORING.
 - 12 REMOVE EXISTING HANDRAIL.
 - 13 REMOVE EXISTING PLUMBING AND PIPING.
 - 14 REMOVE EXISTING GRAB BARS AND BATHROOM ACCESSORIES.
 - 15 REMOVE EXISTING COUNTERS AND CABINETS, INCLUDING APPLIANCES AND PLUMBING FIXTURES. CAP PLUMBING WITHIN WALL OR UNDER FLOOR SLAB. PATCH WALLS AND FLOOR AS REQUIRED TO MATCH SURROUNDING SURFACES.
 - 16 RELOCATE EXISTING CONDENSERS. SEE MECHANICAL DRAWINGS FOR 'NEW' LOCATIONS.
 - 17 REMOVE EXISTING SIDEWALK AND PATIO.
 - 18 RELOCATE EXISTING FIRE EXTINGUISHER CABINET. SEE NEW WORK PLAN FOR LOCATION.
 - 19 REMOVE EXISTING BRICK. PREP FOR 'NEW' GNB AND FINISH.
 - 20 REMOVE EXISTING CEILING MOUNTED CIGICLE CURTAIN TRACK.
 - 21 REMOVE PORTION OF EXISTING MALL FOR INSTALL OF 'NEW' DRYER.
 - 22 REMOVE PORTION OF EXISTING CONCRETE STAIR MALL.
 - 23 REMOVE EXISTING WINDOW AND REPLACE WITH 'NEW' WINDOW WITH 45 MIN. PYROSTOP GLAZING.

REVISIONS	BY
7/26/14 PERMIT	JLS
REVIEW COMMENTS	

Professional Certification
 I certify that these documents were prepared or approved by me, and that I am duly licensed architect under the laws of the State of Maryland, license number 2002. A, expiration date February 25, 2020.

Lorien Nursing - Elkrige Addition
 7615 Washington Blvd
 Elkrige, Maryland 21075

FIRST FLOOR DEMOLITION PLAN

DATE	April 4, 2019
SCALE	1/8" = 1'-0"
DRAWN	
JOB	JOB NUMBER
SHEET	
D1.2	
OF	SHEETS

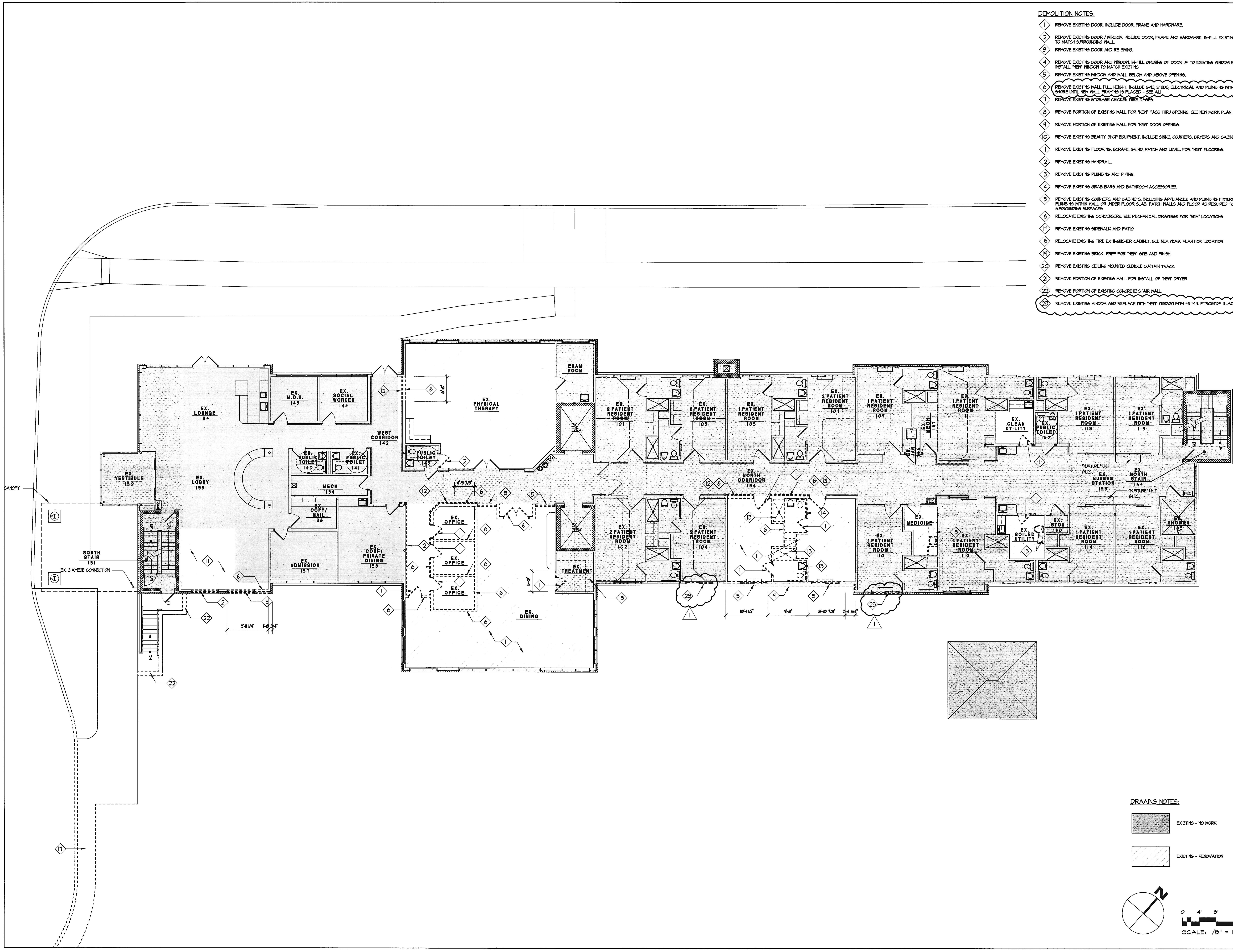

DRAWING NOTES:

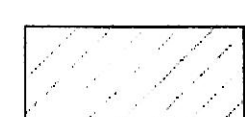
-  EXISTING - NO WORK
-  EXISTING - RENOVATION

