

REVISIONS	BY
1	JLS
2/26/19 PERMIT	JLS
REVIEW COMMENTS	

Professional Certification
 I certify that these documents were prepared or approved by me, and that I am duly licensed architect under the laws of the State of Maryland, license number 2002 A, expiration date February 25, 2020.

Lorien Nursing - Elkridge Addition

7615 Washington Blvd
 Elkridge, Maryland 21075

THIRD FLOOR DEMOLITION PLAN

DATE	April 4, 2019
SCALE	1/8" = 1'-0"
DRAWN	
JOB	
SHEET	D1.4
OF	SHEETS

- DEMOLITION NOTES:**
- 1 REMOVE EXISTING DOOR. INCLUDE DOOR, FRAME AND HARDWARE.
 - 2 REMOVE EXISTING DOOR / WINDOW. INCLUDE DOOR, FRAME AND HARDWARE. IN-FILL EXISTING OPENING TO MATCH SURROUNDING WALL.
 - 3 REMOVE EXISTING DOOR AND RE-SHING.
 - 4 REMOVE EXISTING DOOR AND WINDOW. IN-FILL OPENING OF DOOR UP TO EXISTING WINDOW SILL. INSTALL 'NEW' WINDOW TO MATCH EXISTING.
 - 5 REMOVE EXISTING WINDOW AND WALL BELOW AND ABOVE OPENING.
 - 6 REMOVE EXISTING WALL. FILL HEIGHT. INCLUDE GYP STUDS, ELECTRICAL AND PLUMBING WITHIN WALL. SHORE UNTIL NEW WALL FRAMING IS PLACED - SEE ALL.
 - 7 REMOVE EXISTING STORAGE CHECKER WIRE CAGES.
 - 8 REMOVE PORTION OF EXISTING WALL FOR 'NEW' PASS THRU OPENING. SEE NEW WORK PLAN ALL FOR SIZE AND LOCATION.
 - 9 REMOVE PORTION OF EXISTING WALL FOR 'NEW' DOOR OPENING.
 - 10 REMOVE EXISTING BEAUTY SHOP EQUIPMENT. INCLUDE SINKS, COUNTERS, DRYERS AND CABINETS.
 - 11 REMOVE EXISTING FLOORING, SCRAPE, GRIND, PATCH AND LEVEL FOR 'NEW' FLOORING.
 - 12 REMOVE EXISTING HANDRAIL.
 - 13 REMOVE EXISTING PLUMBING AND PIPING.
 - 14 REMOVE EXISTING GRAB BARS AND BATHROOM ACCESSORIES.
 - 15 REMOVE EXISTING COUNTERS AND CABINETS. INCLUDING APPLIANCES AND PLUMBING FIXTURES. CAP PLUMBING WITHIN WALL OR UNDER FLOOR SLAB. PATCH WALLS AND FLOOR AS REQUIRED TO MATCH SURROUNDING SURFACES.
 - 16 RELOCATE EXISTING CONDENSERS. SEE MECHANICAL DRAWINGS FOR 'NEW' LOCATIONS.
 - 17 REMOVE EXISTING SIDEWALK AND PATIO.
 - 18 RELOCATE EXISTING FIRE EXTINGUISHER CABINET. SEE NEW WORK PLAN FOR LOCATION.
 - 19 REMOVE EXISTING BRICK. PREP FOR 'NEW' GYP AND FINISH.
 - 20 REMOVE EXISTING CEILING MOUNTED GIBBLE CURTAIN TRACK.
 - 21 REMOVE PORTION OF EXISTING WALL FOR INSTALL OF 'NEW' DRYER.
 - 22 REMOVE PORTION OF EXISTING CONCRETE STAIR WALL.
 - 23 REMOVE EXISTING WINDOW AND REPLACE WITH 'NEW' WINDOW WITH 45 MIN. PYROSTOP GLAZING.
 - 24 RELOCATE EXISTING SERVERS - TURN 90°.
 - 25 REMOVE EXISTING METAL RAILING.

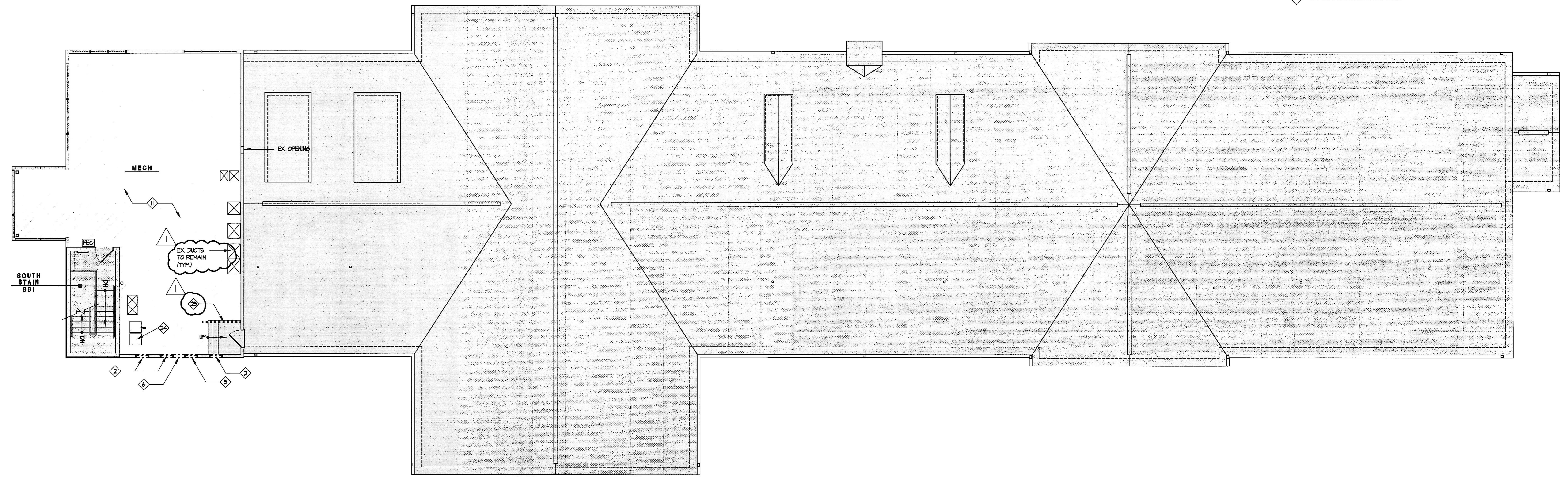

- DRAWING NOTES:**
- EXISTING - NO WORK
 - EXISTING - RENOVATION

