

- REFLECTED CEILING DEMOLITION NOTES:
- 1 REMOVE SUSPENDED CEILING, INCLUDE CEILING TILE AND GRID.
 - 2 REMOVE EXISTING SUSPENDED GNB CEILING.
 - 3 REMOVE EXISTING GNB BULKHEAD, INCLUDE GNB AND METAL STUD FRAMING.
 - 4 REMOVE EXISTING LIGHT FIXTURE, INCLUDE FIXTURE AND WIRING.
 - 5 REMOVE EXISTING DIFFUSER AND GRILLE.

REVISION	BY

1/26/19 PERMATT JLS
REVIEW COMMENTS

Professional Certification
"I certify that these documents were prepared or approved by me, and that I am duly licensed architect under the laws of the State of Maryland, license number 2002 A, expiration date February 25, 2020."

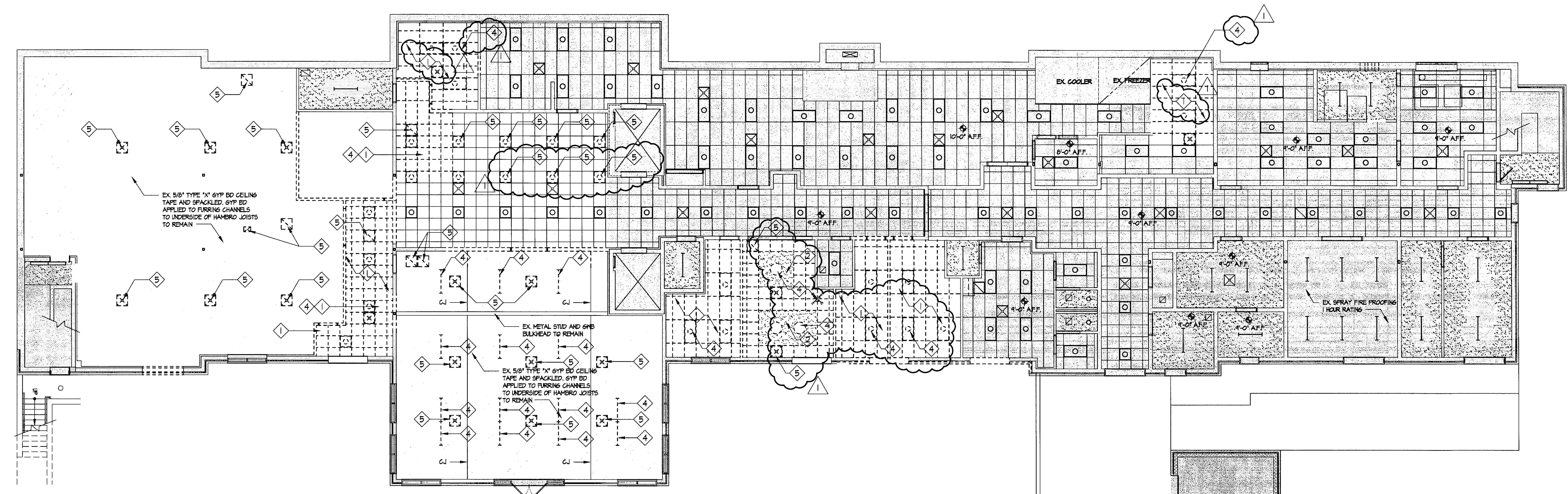

EX 5/8" TYPE "X" GYP BD CEILING TAPE AND SPACKLED, GYP BD APPLIED TO FURRING CHANNELS TO UNDERSIDE OF HANGERS JOISTS TO REMAIN

EX METAL STUD AND GNB BULKHEAD TO REMAIN
EX 5/8" TYPE "X" GYP BD CEILING TAPE AND SPACKLED, GYP BD APPLIED TO FURRING CHANNELS TO UNDERSIDE OF HANGERS JOISTS TO REMAIN

DRAWING NOTES:

- EXISTING - NO WORK
- EXISTING - RENOVATION

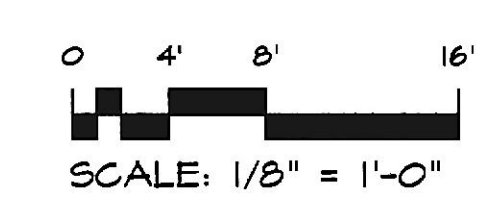
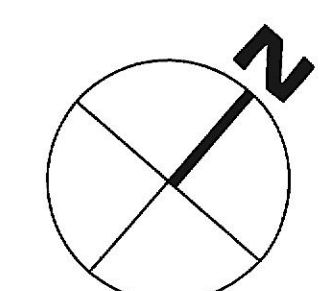

Lorien Nursing - Elkrige Addition
 7615 Washington Blvd
 Elkrige, Maryland 21075

GROUND FLOOR DEMOLITION REFLECTED CEILING PLAN

DATE: April 4, 2019
 SCALE: 1/8" = 1'-0"
 DRAWN:
 JOB:
 SHEET: **D15**
 OF SHEETS