

REFLECTED CEILING DEMOLITION NOTES:

- 1 REMOVE SUSPENDED CEILING, INCLUDE CEILING TILE AND GRID.
- 2 REMOVE EXISTING SUSPENDED GYP CEILING.
- 3 REMOVE EXISTING GYP BULKHEAD, INCLUDE GYP AND METAL STUD FRAMING.
- 4 REMOVE EXISTING LIGHT FIXTURE, INCLUDE FIXTURE AND WIRING.
- 5 REMOVE EXISTING DIFFUSER AND GRILLE

REVISION	BY

7/26/19 PERMIT JLS
REVIEW COMMENTS

Professional Certification
I certify that these documents were prepared or approved by me, and that I am duly licensed architect under the laws of the State of Maryland, license number 2002-A, expiration date February 25, 2020.

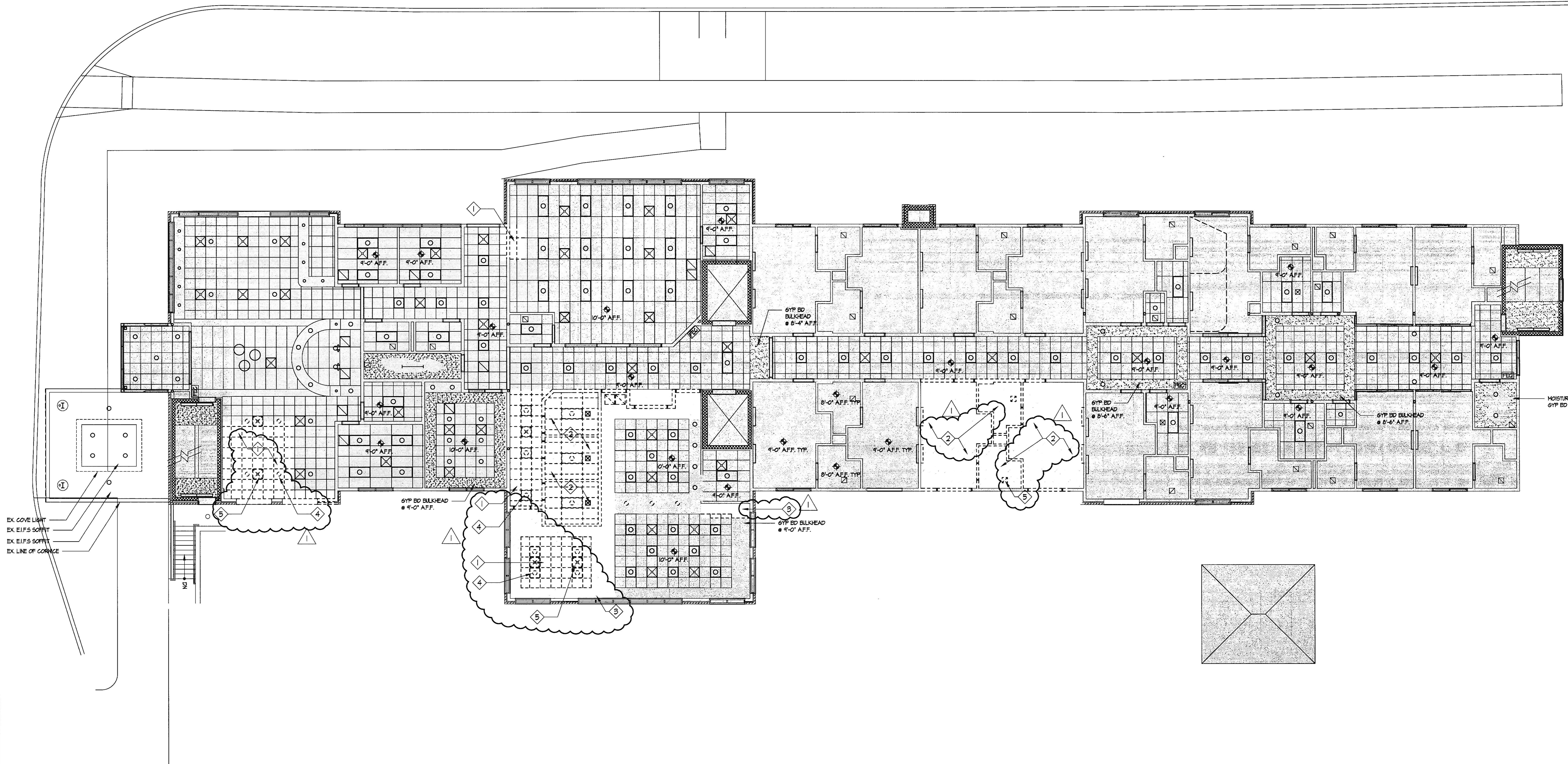

EX COVE LIGHT
EX EIFS SOFFIT
EX EIFS SOFFIT
EX LINE OF CORNER

DRAWING NOTES:

- EXISTING - NO WORK
- EXISTING - RENOVATION

Lorien Nursing - Elkridge Addition
 7615 Washington Blvd
 Elkridge, Maryland 21075

FIRST FLOOR DEMOLITION REFLECTED CEILING PLAN
 DATE: April 4, 2019
 SCALE: 1/8" = 1'-0"
 DRAWN: _____
 JOB: _____
 SHEET: **D1.6**
 OF _____ SHEETS