

REFLECTED CEILING DEMOLITION NOTES:

- 1 REMOVE SUSPENDED CEILING, INCLUDE CEILING TILE AND GRID.
- 2 REMOVE EXISTING SUSPENDED GYM CEILING.
- 3 REMOVE EXISTING GYM BULKHEAD, INCLUDE GYM AND METAL STUD FRAMING.
- 4 REMOVE EXISTING LIGHT FIXTURE, INCLUDE FIXTURE AND WIRING.
- 5 REMOVE EXISTING DIFFUSER AND GRILLE.

REVISIONS	BY

1/26/19 PERMATT JLB
REVIEW COMMENTS

Professional Certification
I certify that these documents were prepared or approved by me, and that I am duly licensed architect under the laws of the State of Maryland, license number 2002. A expiration date February 25, 2020.

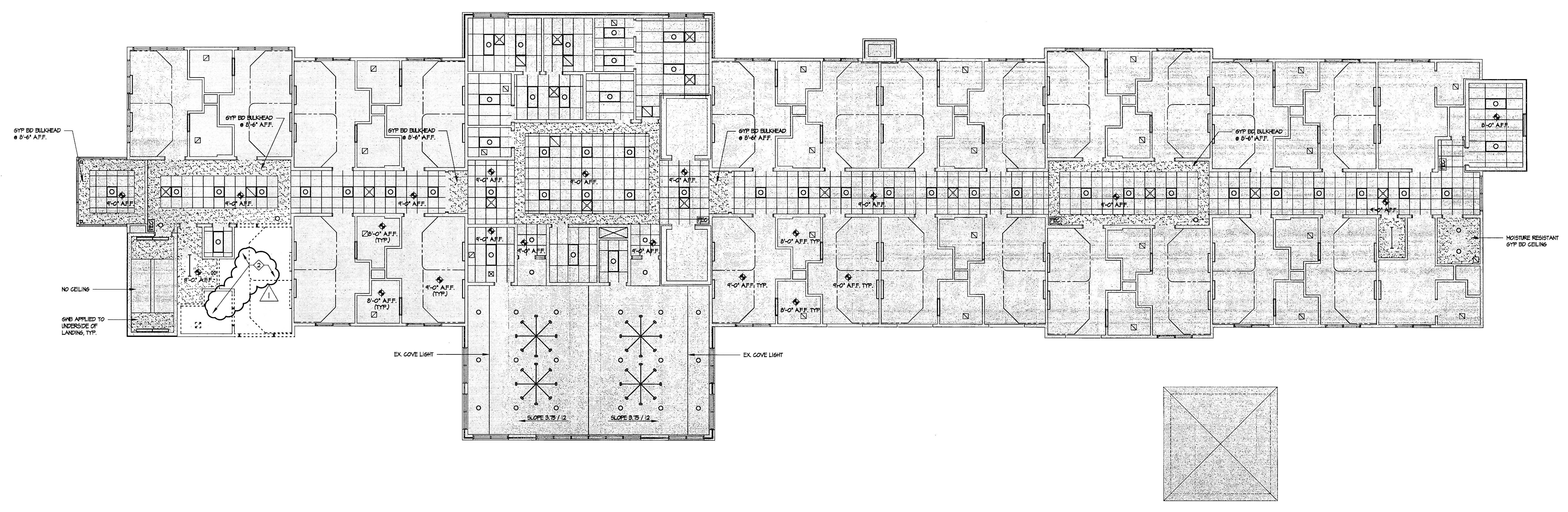

DRAWING NOTES:

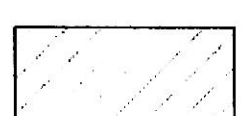
-  EXISTING NO WORK
-  EXISTING - RENOVATION

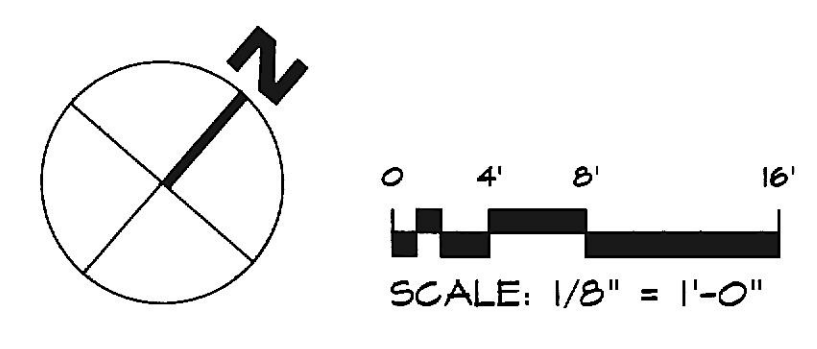

Lorien Nursing - Elkridge Addition
 7615 Washington Blvd
 Elkridge, Maryland 21075

SECOND FLOOR DEMOLITION REFLECTED CEILING PLAN

DATE	April 4, 2019
SCALE	1/8" = 1'-0"
DRAWN	
JOB	JOB NUMBER
SHEET	D1.7
OF	SHEETS