

REFLECTED CEILING DEMOLITION NOTES:

- 1 REMOVE SUSPENDED CEILING, INCLUDE CEILING TILE AND GRID.
- 2 REMOVE EXISTING SUSPENDED GYP CEILING.
- 3 REMOVE EXISTING GYP BULKHEAD, INCLUDE GYP AND METAL STUD FRAMING.
- 4 REMOVE EXISTING LIGHT FIXTURE, INCLUDE FIXTURE AND WIRING.
- 5 REMOVE EXISTING DIFFUSER AND GRILLE

REVISIONS	BY

1/26/19 PERMIT JLS

REVIEW COMMENTS

Professional Certification
 "I certify that these documents were prepared or approved by me, and that I am duly licensed architect under the laws of the State of Maryland, license number 2002 A, expiration date February 25, 2020."



Lorien Nursing - Elkridge Addition
 7615 Washington Blvd
 Elkridge, Maryland 21075

THIRD FLOOR
 DEMOLITION
 REFLECTED
 CEILING
 PLAN

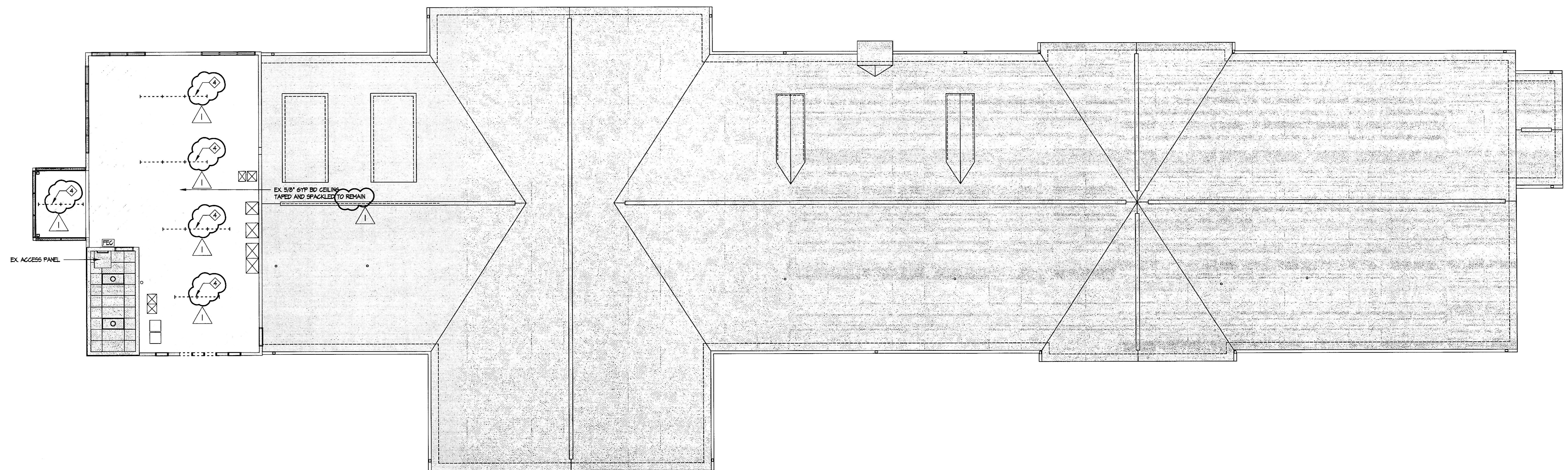
DATE: April 4, 2019
 SCALE: 1/8" = 1'-0"
 DRAWN:
 JOB:
 SHEET: **D18**
 OF SHEETS

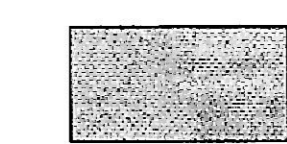

DRAWING NOTES:

-  EXISTING - NO WORK
-  EXISTING - RENOVATION

