

GENERAL NOTES:
 1. ALL EXTERIOR DOORS TO HAVE METAL THRESHOLDS - 1/2" MAX. HEIGHT
 2. SEE FOOD SERVICE DRAWINGS FOR SERVING PANTRY, BAR, COOLER AND DRY STORAGE LAYOUTS.
 3. 1/2" x 12" TYPED GLASS SHELVES @ 12" O.C., BRACKETS MOUNTED TO HOLLOW METAL WINDOW FRAME
 4. SLIDING 42" W X 24" H BARN DOORS AT 36" W X 42" H PASS THRU OPENINGS WITH SOLID SURFACE SILL @ 30" AFT.
 5. PARTITION TO BE 6'-0" HIGH WOOD 5/4" STAINED WOOD CAP. SEE DETAIL S-1/AS.2

SQUARE FOOTAGE	
ASSISTED LIVING PING ADDITION	5,751 SQ FT
MENSING PING ADDITION	5,655 SQ FT
TOTAL ADDITION	11,406 SQ FT

ROOM COUNT	
ASSISTED LIVING - ONE BEDROOM	5
ASSISTED LIVING - STUDIO	5
NURSING - PRIVATE ROOM	0

DRAWING NOTES:

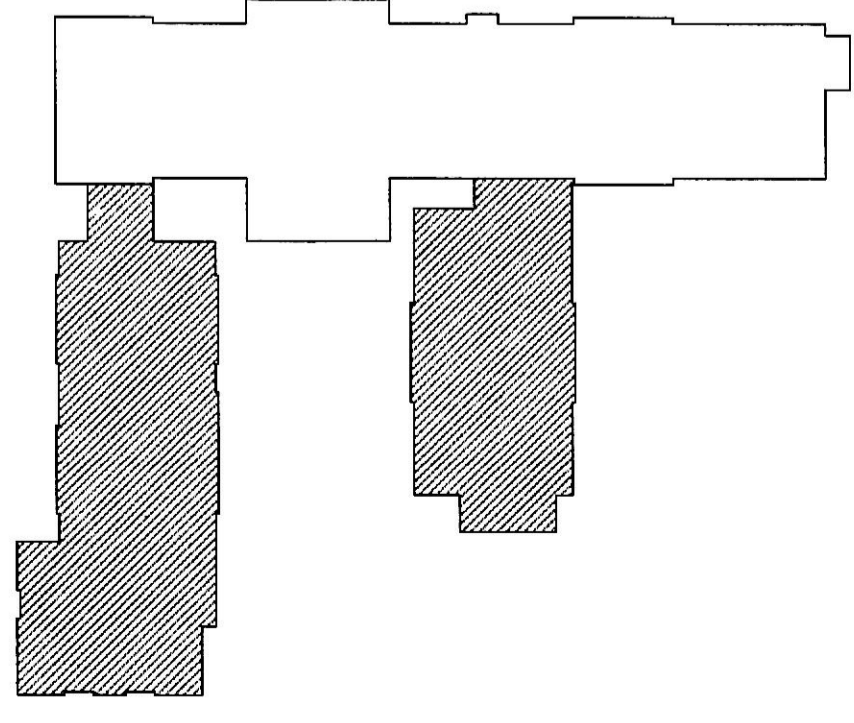

REVISIONS	BY
2	B/S/M PERMIT
1	CLARIFICATION
1	12/14 PERMIT
	REVIEW COMMENTS

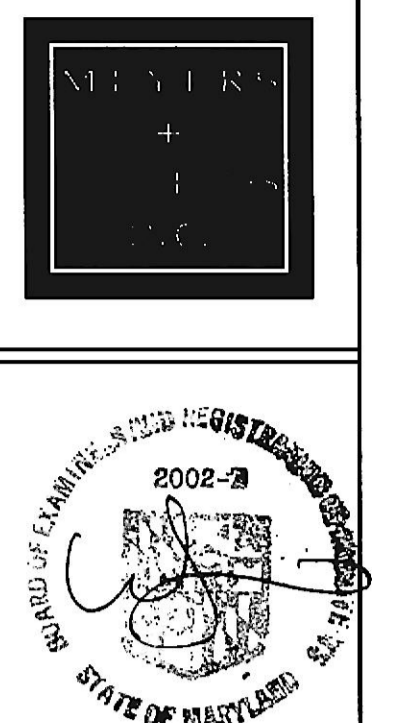

Professional Certification
 I certify that these documents were prepared or approved by me, and that I am duly licensed architect under the laws of the State of Maryland, license number 2002 A, expiration date February 25, 2020.

Lorien Nursing - Elkridge Addition

7615 Washington Blvd
 Elkridge, Maryland 21075

GROUND FLOOR
 NEW WORK PLAN

DATE: April 4, 2019
 SCALE: 1/8" = 1'-0"
 DRAWN:
 JOB:
 SHEET:

A12
 OF SHEETS