

DRAWING NOTES:
 1. EQUIPMENT IN PHYSICAL THERAPY TO BE BY OWNER
 2. EXISTING CASEWORK TO REMAIN
 3. CASEWORK BY OWNER
 4. ALL FURNISHINGS AND EQUIPMENT BY OWNER (N.I.C.)
 5. EXISTING CASEWORK TO REMAIN

SQUARE FOOTAGE

ASSISTED LIVING WING ADDITION	8,950 SQ FT
NURSING WING ADDITION	5,844 SQ FT
TOTAL ADDITION	14,794 SQ FT

ROOM COUNT

ASSISTED LIVING - ONE BEDROOM	6
ASSISTED LIVING - STUDIO	2
NURSING - PRIVATE ROOM	11
NURSING - TELEBED	1

DRAWING NOTES:

- EXISTING NO WORK
- EXISTING - RENOVATION

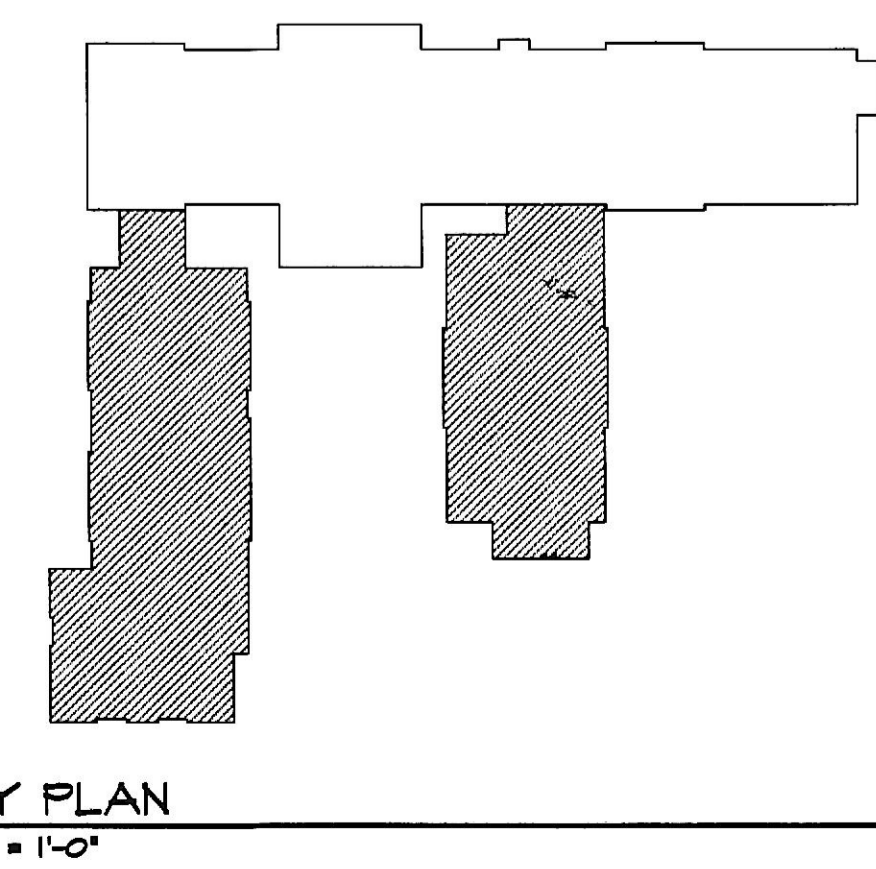
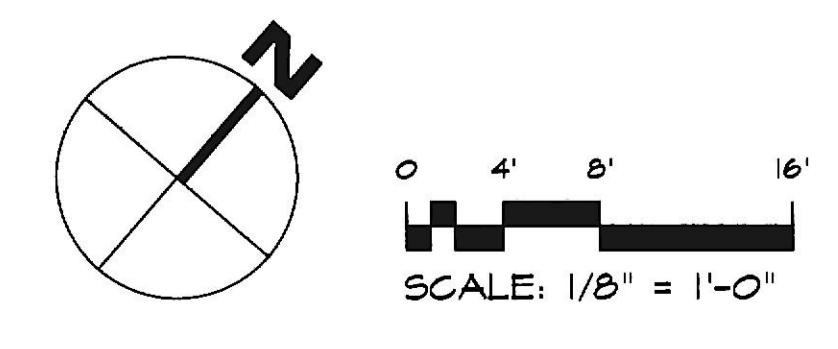

REVISIONS	BY
1	JLS

1/26/19 PERMIT
 REVIEW COMMENTS

Professional Certification
 I certify that these documents were prepared or approved by me, and that I am duly licensed architect under the laws of the State of Maryland, license number 2002 A, expiration date February 25, 2020.

Lorien Nursing - Elkridge Addition

7615 Washington Blvd
 Elkridge, Maryland 21075

FIRST FLOOR WORK PLAN

DATE	April 4, 2019
SCALE	1/8" = 1'-0"
DRAWN	
JOB	
SHEET	

A14
 OF SHEETS