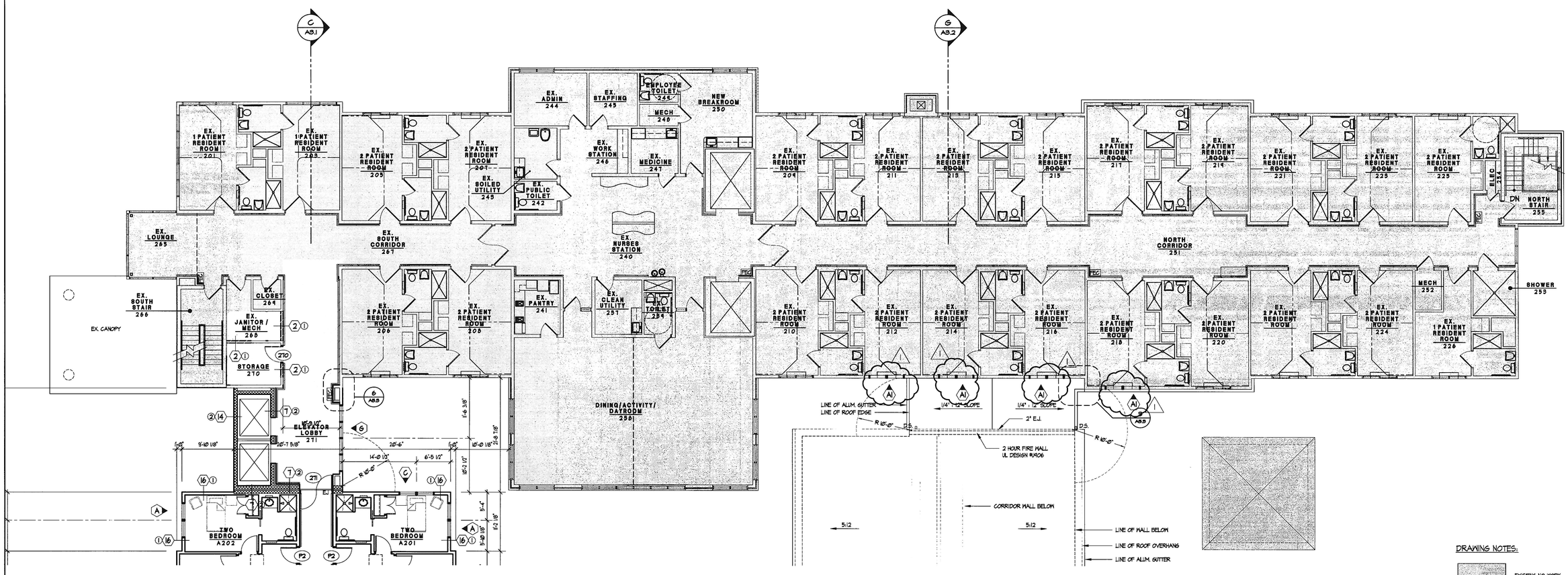


| REVISIONS | BY |
|---|---|
| | |
| | |
| 1 7/26/19 PERMIT | JJS |
| REVIEW COMMENTS | |

Professional Certification
"I certify that these documents were prepared or approved by me, and that I am duly licensed architect under the laws of the State of Maryland, license number 2002 A, expiration date February 25, 2020."

# Lorien Nursing – Elkridge Addition

7615 Washington Blvd
Elkridge, Maryland 21075

SECOND FLOOR NEW WORK PLAN

| | |
|---|---|
| DATE | April 4, 2019 |
| SCALE | 1/8" = 1'-0" |
| DRAWN | |
| JOB | |
| SHEET | A1.5 |
| OF | SHEETS |