

**DRAWING NOTES:**

 EXISTING - NO WORK

 EXISTING - RENOVATION

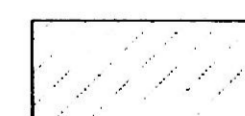
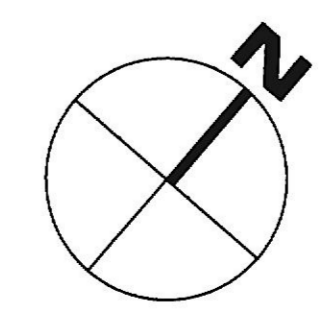

0 4' 8' 16'

SCALE: 1/8" = 1'-0"

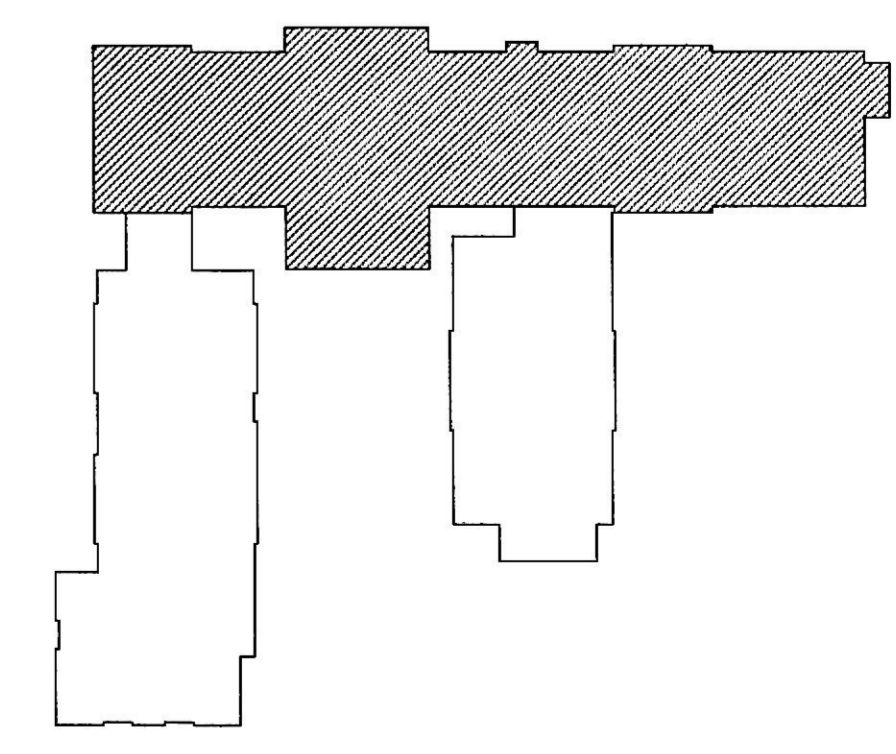

KEY PLAN  
1/64" = 1'-0"

**Lorien Nursing - Elkridge Addition**  
7615 Washington Blvd.  
Elkridge, Maryland 21075

**THIRD FLOOR NEW WORK PLAN**