

SQUARE FOOTAGE

ASSISTED LIVING WING ADDITION	8,495 SQ. FT.
NURSING WING ADDITION	5,628 SQ. FT.
TOTAL ADDITION	14,123 SQ. FT.

ROOM COUNT

ASSISTED LIVING - ONE BEDROOM	5
ASSISTED LIVING - STUDIO	0
NURSING - PRIVATE ROOM	0

DRAWING NOTES:

	EXISTING - NO WORK
	EXISTING - RENOVATION

REFLECTED CEILING NOTES
 1. SEE SHEET ALSO FOR TYPICAL RCP NOTES AND LEGENDS

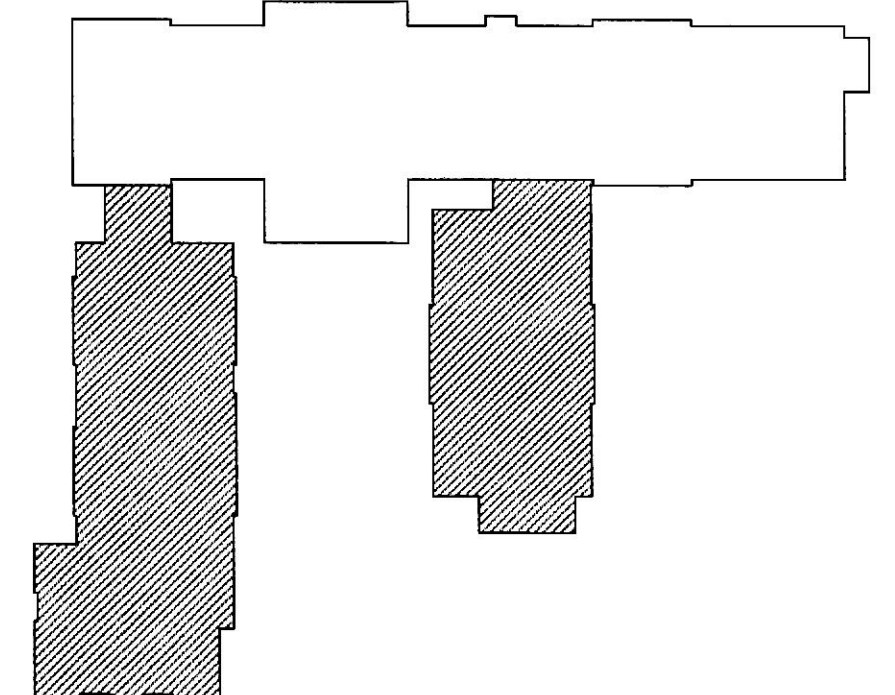
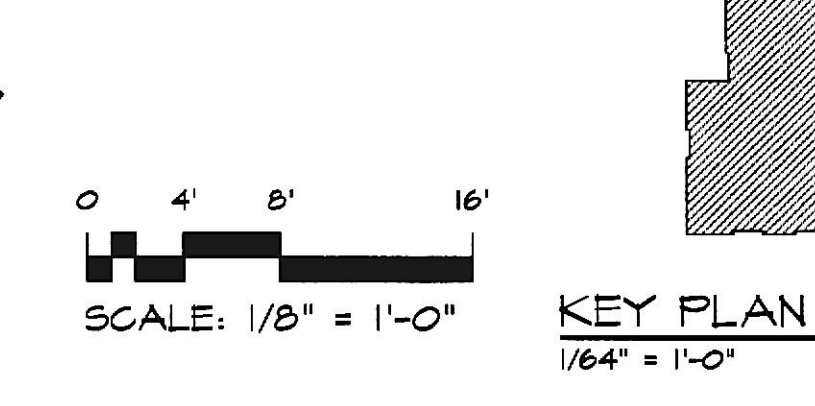

<p>REVISIONS</p> <table border="1" style="width: 100%; border-collapse: collapse;"> <tr> <th style="width: 10%;">NO.</th> <th style="width: 40%;">DESCRIPTION</th> <th style="width: 50%;">DATE</th> </tr> <tr> <td> </td> <td> </td> <td> </td> </tr> <tr> <td> </td> <td> </td> <td> </td> </tr> </table>	NO.	DESCRIPTION	DATE							<p>BY</p> <p>DATE</p> <p>SCALE</p> <p>DRAWN</p> <p>JOB</p> <p>SHEET</p>
NO.	DESCRIPTION	DATE								
<p>Professional Certification I certify that these documents were prepared or approved by me, and that I am duly licensed architect under the laws of the State of Maryland, license number 2002 A, expiration date February 25, 2020.</p>										
<h1 style="margin: 0;">Lorien Nursing - Elkridge Addition</h1> <p style="margin: 0;">7615 Washington Blvd Elkridge, Maryland 21075</p>										
<p>GROUND FLOOR REFLECTED CEILING PLAN</p>										
<p>DATE: April 4, 2019 SCALE: 1/8" = 1'-0" DRAWN: JOB: SHEET:</p>										
<h2 style="margin: 0;">A1.11</h2> <p style="margin: 0;">OF SHEETS</p>										