

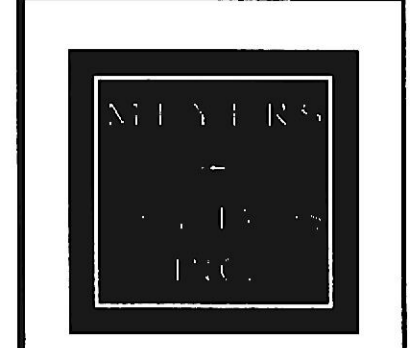

REVISIONS	BY

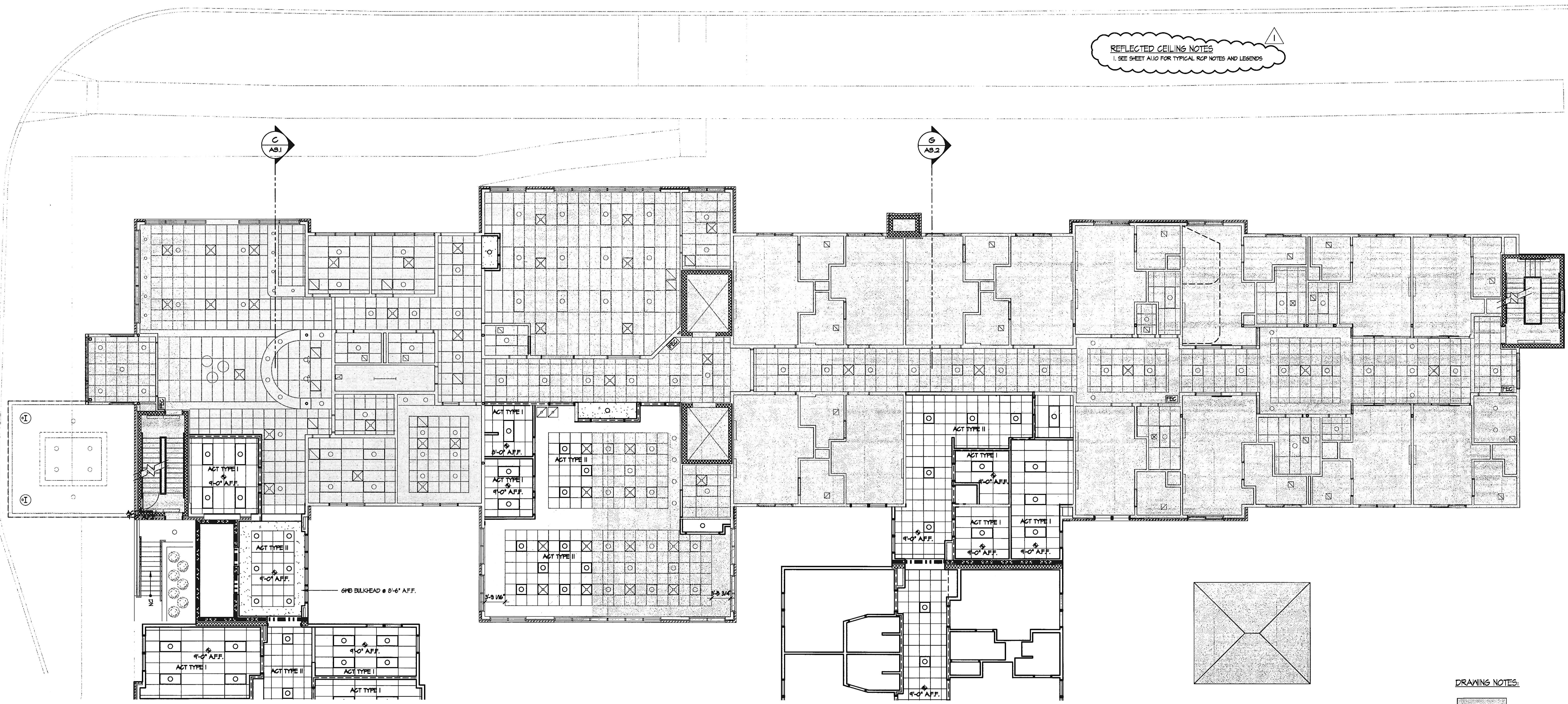

Professional Certification
 I certify that these documents were prepared or approved by me, and that I am duly licensed architect under the laws of the State of Maryland, license number 2002 A, expiration date February 25, 2020."

REFLECTED CEILING NOTES
 1. SEE SHEET A10 FOR TYPICAL RCP NOTES AND LEGENDS

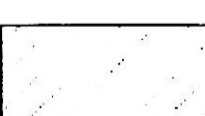

DRAWING NOTES:
 EXISTING - NO WORK
 EXISTING - RENOVATION

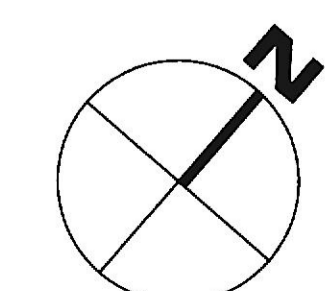
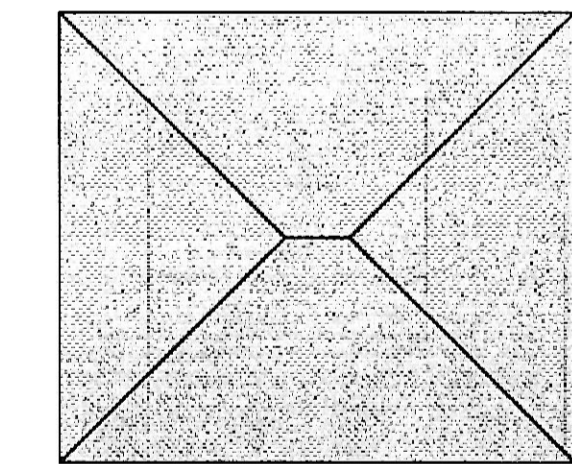

SCALE: 1/8" = 1'-0"

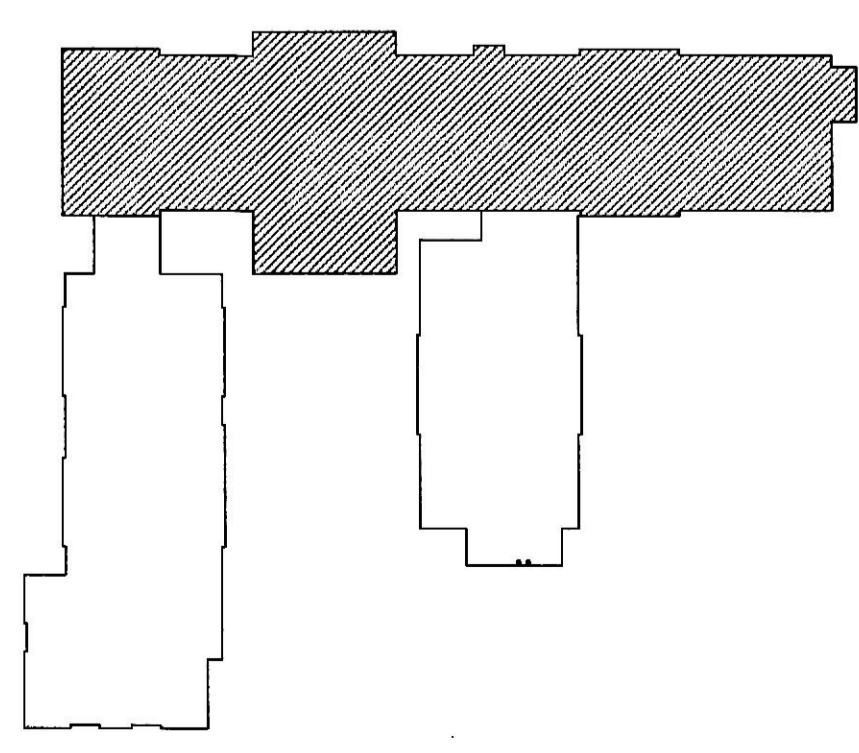

KEY PLAN
 1/64" = 1'-0"

Lorien Nursing - Elkrige Addition
 7615 Washington Blvd
 Elkrige, Maryland 21075

FIRST FLOOR
 NEW WORK
 CEILING
 PLAN

DATE: April 4, 2019
 SCALE: 1/8" = 1'-0"
 DRAWN:
 JOB:
 SHEET:
A1.12
 OF SHEETS