

Professional Certification  
 I certify that these documents were prepared or approved by me, and that I am duly licensed architect under the laws of the State of Maryland, license number 2002 A, expiration date February 25, 2020.

# Lorien Nursing - Elkridge Addition

7615 Washington Blvd  
 Elkridge, Maryland 21075

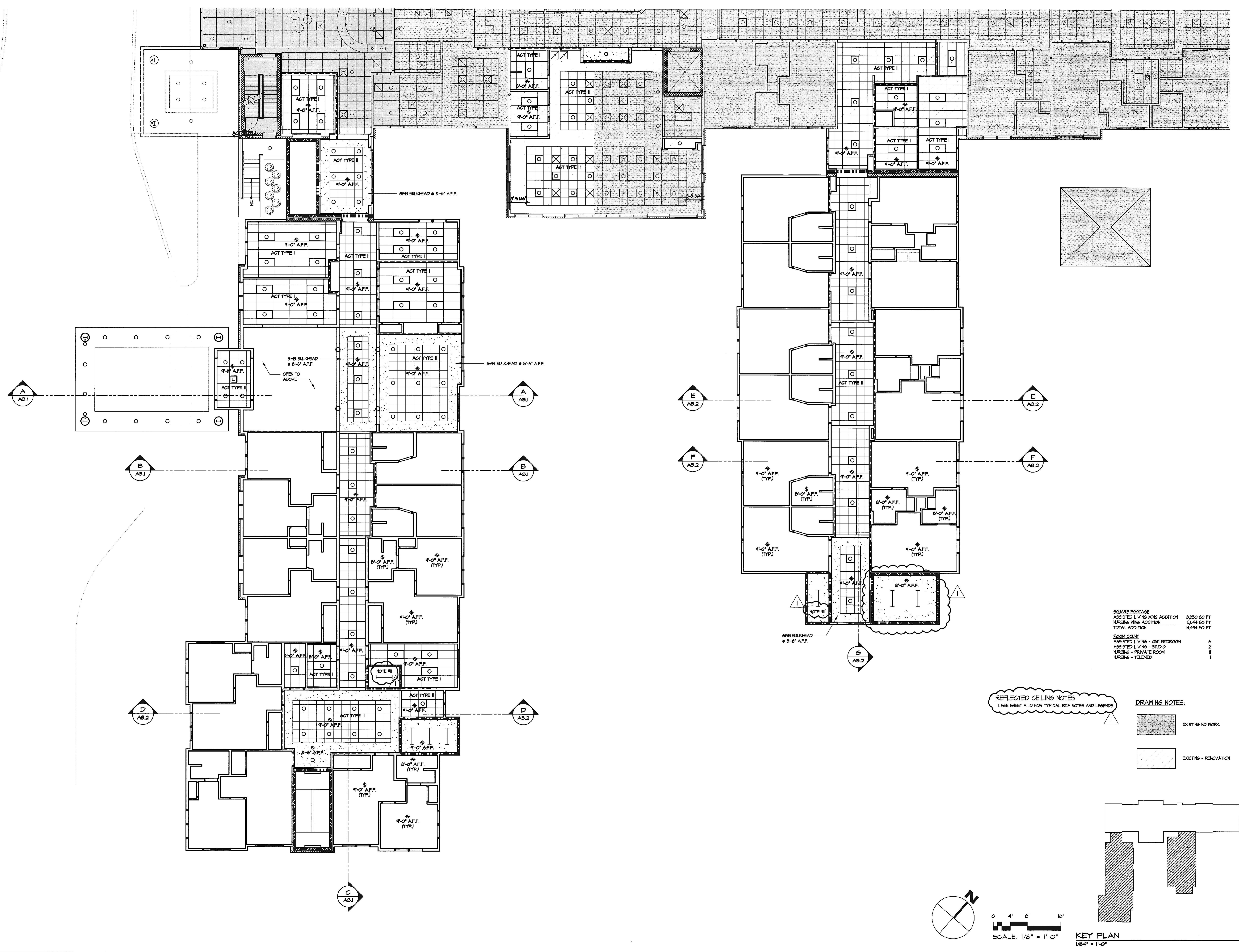

**SQUARE FOOTAGE**

ASSISTED LIVING PING ADDITION	8,850 SQ FT
NURSING PING ADDITION	5,644 SQ FT
TOTAL ADDITION	14,494 SQ FT

**ROOM COUNT**

ASSISTED LIVING - ONE BEDROOM	6
ASSISTED LIVING - STUDIO	2
NURSING - PRIVATE ROOM	11
NURSING - TELEBED	1

**REFLECTED CEILING NOTES**  
 1. SEE SHEET A1.0 FOR TYPICAL RCP NOTES AND LEGENDS

**DRAWING NOTES:**

- EXISTING - NO WORK
- EXISTING - RENOVATION