

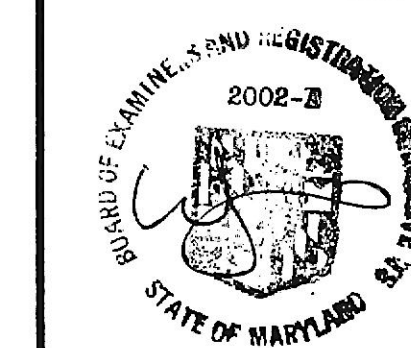

REVISIONS	BY

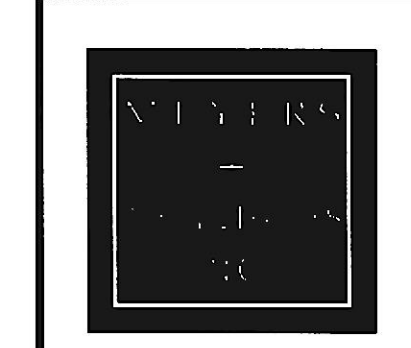
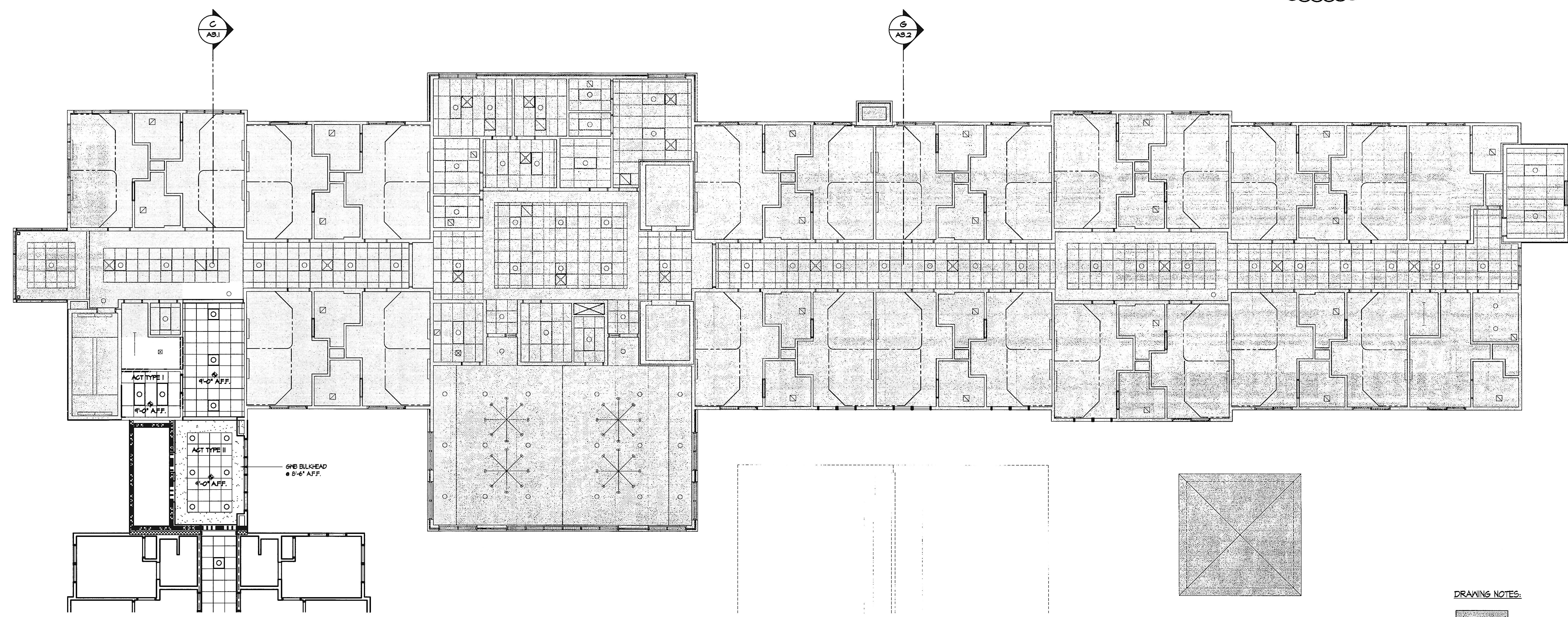

Professional Certification
I certify that these documents were prepared or approved by me, and that I am duly licensed architect under the laws of the State of Maryland, license number 2002 A, expiration date February 25, 2020.

REFLECTED CEILING NOTES
1. SEE SHEET A110 FOR TYPICAL RCP NOTES AND LEGENDS

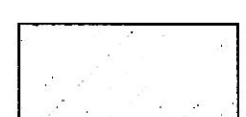

DRAWING NOTES:
 EXISTING NO WORK
 EXISTING - RENOVATION

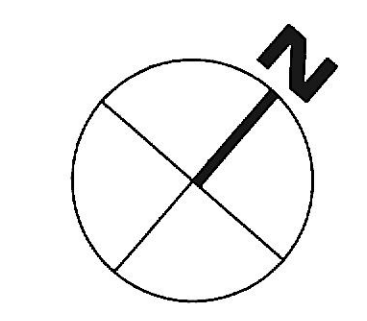

SCALE: 1/8" = 1'-0"

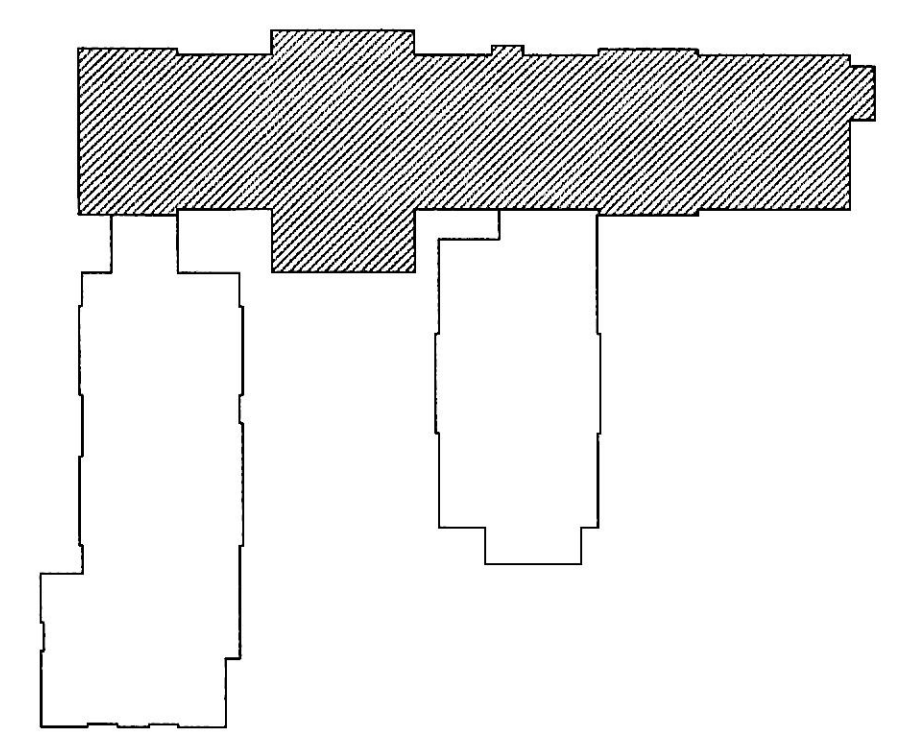

KEY PLAN
1/64" = 1'-0"

Lorien Nursing - Elkridge Addition
 7615 Washington Blvd
 Elkridge, Maryland 21075

SECOND FLOOR
 NEW WORK
 REFLECTED
 CEILING
 PLAN

DATE: April 4, 2019
 SCALE: 1/8" = 1'-0"
 DRAWN:
 JOB:
 SHEET:
A114
 OF SHEETS