

REVISIONS	BY

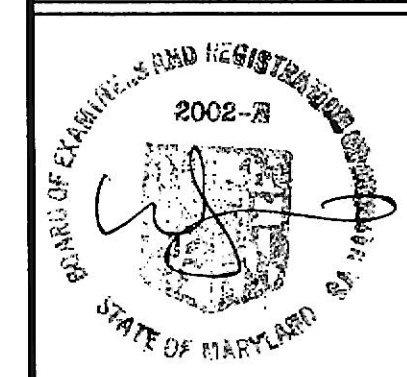

Professional Certification
 I certify that these documents were prepared or approved by me, and that I am duly licensed architect under the laws of the State of Maryland, license number 2002 A, expiration date February 25, 2020."

REFLECTED CEILING NOTES
 1. SEE SHEET ALSO FOR TYPICAL RCP NOTES AND LEGENDS

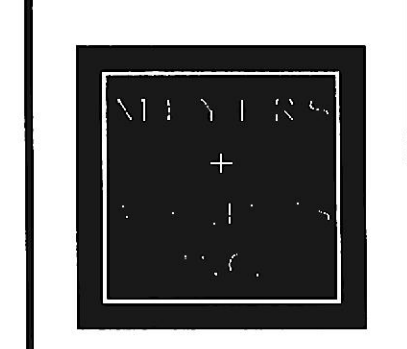
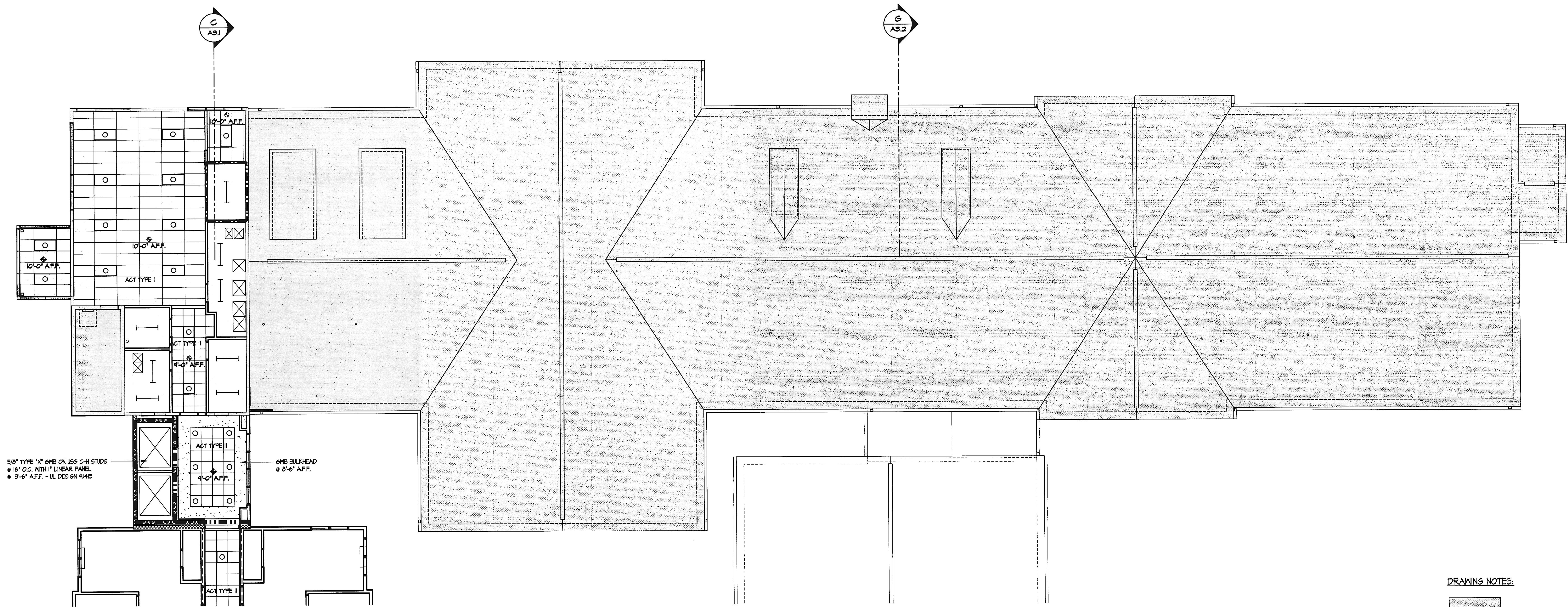

5/8" TYPE 'X' GWB ON USG C-11 STUDS
 • 16" O.C. WITH 1" LINEAR PANEL
 • 19'-6" AFF. - UL DESIGN R415

6WB BULKHEAD
 • 8'-6" AFF.

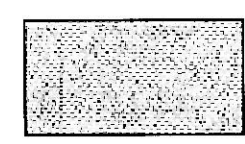
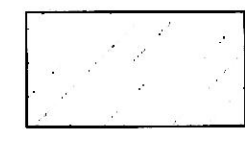
DRAWING NOTES:
 EXISTING NO WORK
 EXISTING - RENOVATION

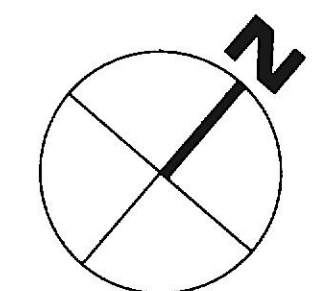
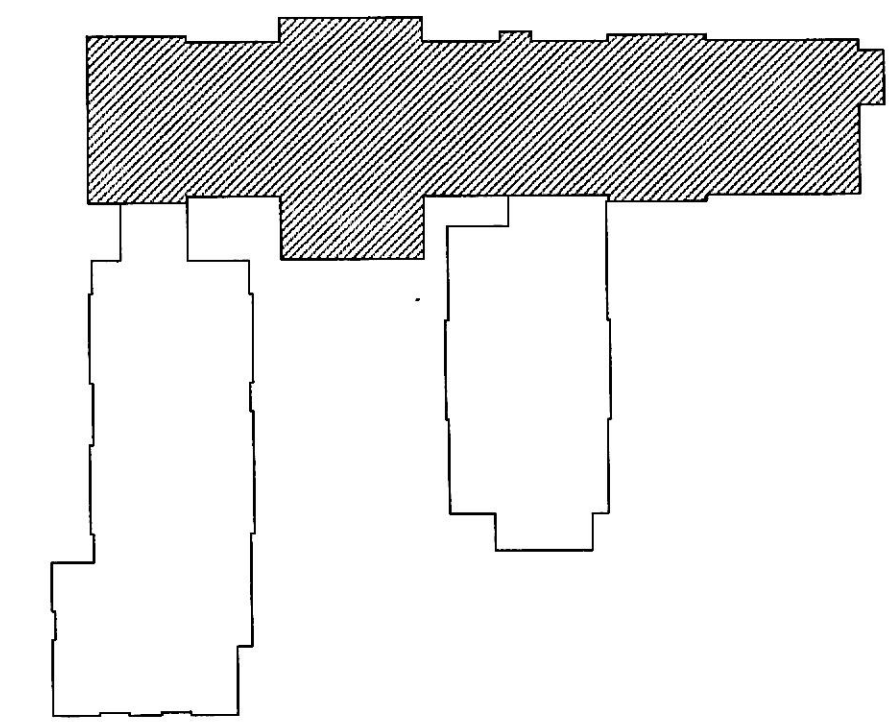

SCALE: 1/8" = 1'-0"

KEY PLAN
 1/64" = 1'-0"

Lorien Nursing - Elkridge Addition
 7615 Washington Blvd
 Elkridge, Maryland 21075

THIRD FLOOR
 NEW WORK
 REFLECTED CEILING PLAN

DATE April 4, 2019
 SCALE 1/8" = 1'-0"
 DRAWN
 JOB
 SHEET
A1.16
 OF SHEETS