

REVISIONS	BY

7/26/19 PERMIT
 REVIEW COMMENTS

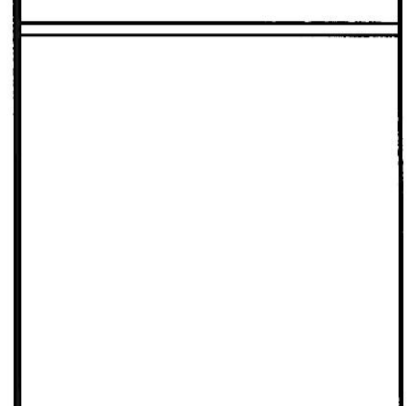

Professional Certification
 I certify that these documents were prepared or approved by me, and that I am duly licensed architect under the laws of the State of Maryland, license number 2002. An expiration date February 25, 2020.

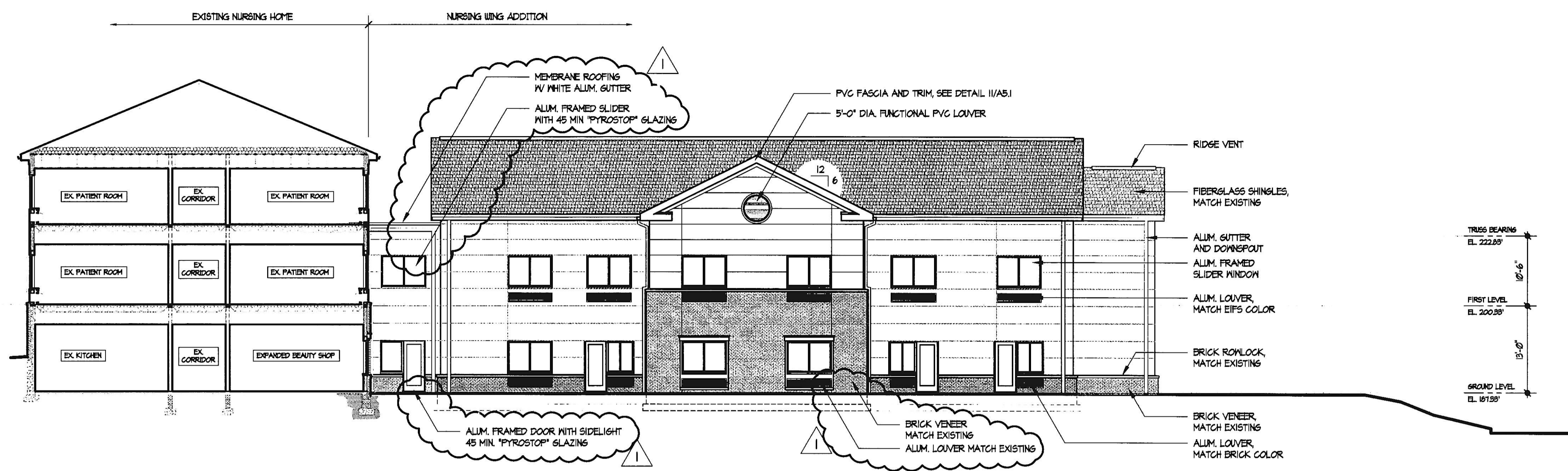

D NURSING WING - SOUTH ELEVATION
 A2.2 3/8/21 = 1/8\"/>



E NURSING WING - NORTH ELEVATION
 A2.2 3/8/21 = 1/8\"/>

DRAWINGS NOTES:
 1. EIFS TO MATCH EXISTING
 2. SCORES LINE EIFS TO ALIGN WITH EXISTING, TYP.
 3. WINDOWS TO MATCH EXISTING
 4. ALUMINUM LOUVERS TO MATCH EXISTING, WHEN INSTALLED IN BRICK MATCH COLOR OF BRICK

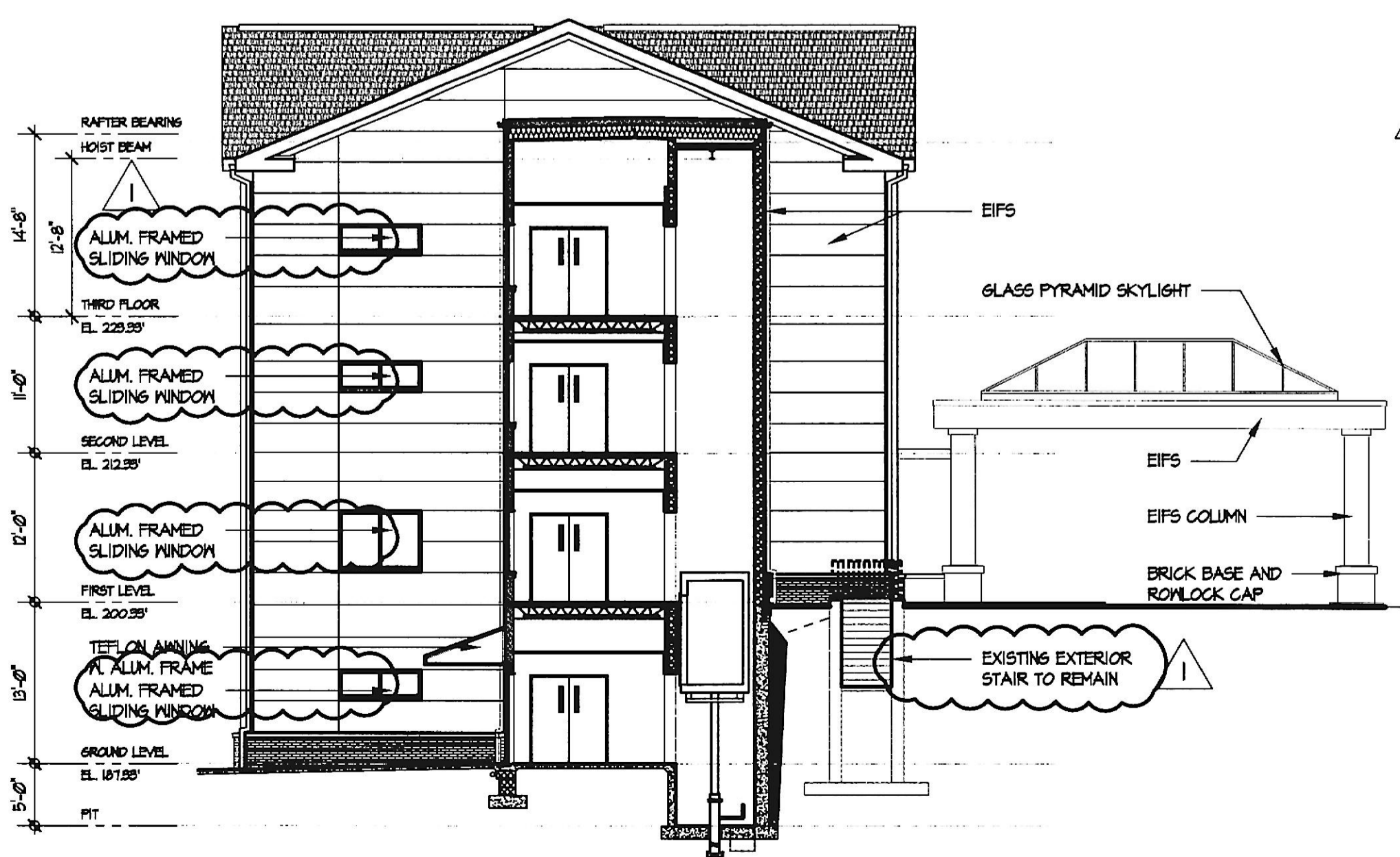

F ASSISTED LIVING WING - WEST ELEVATION AND ELEVATOR SECTION
 A2.2 3/8/21 = 1/8\"/>

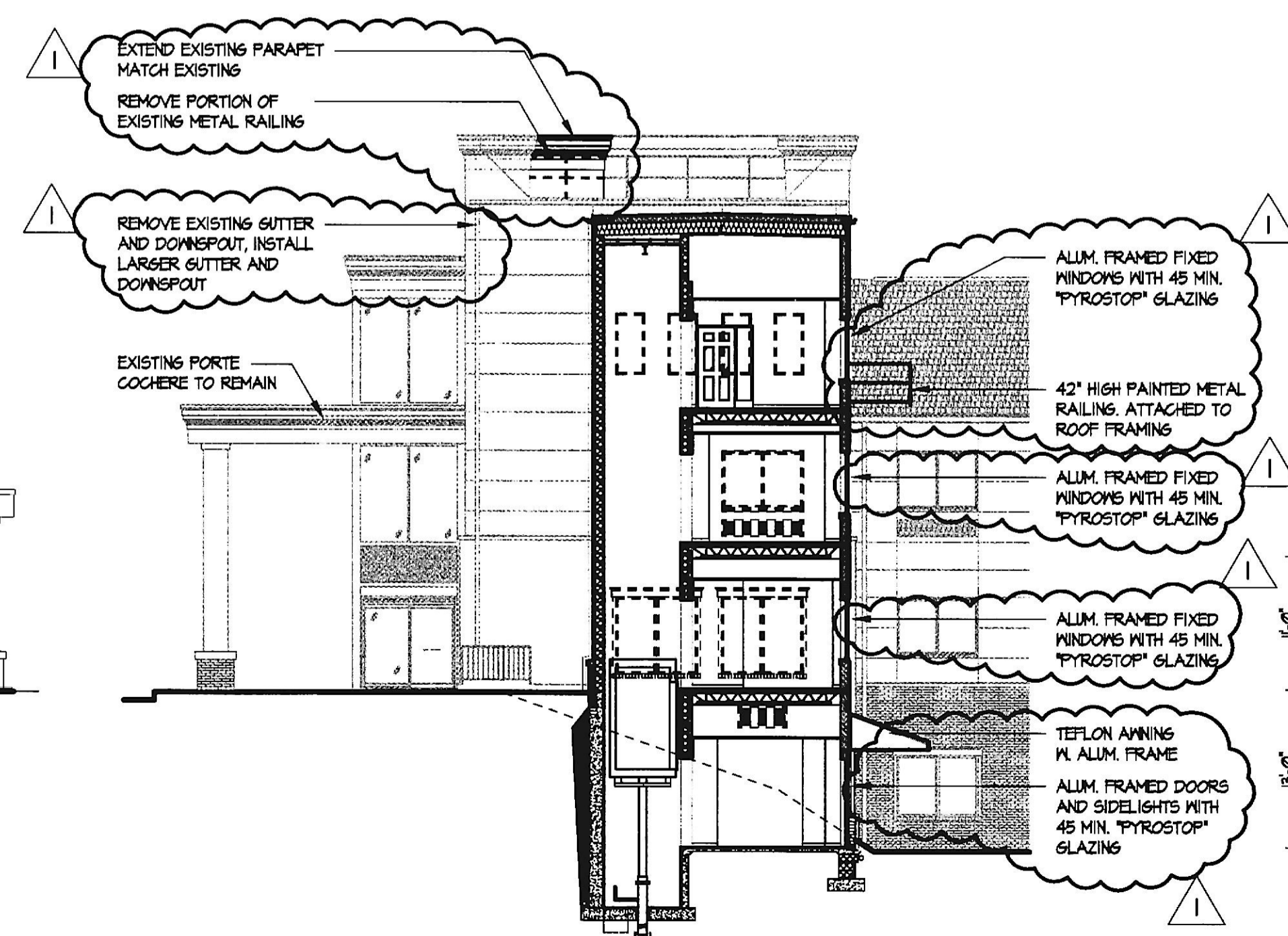

G ASSISTED LIVING WING - ELEVATOR SECTION
 A2.2 3/8/21 = 1/8\"/>

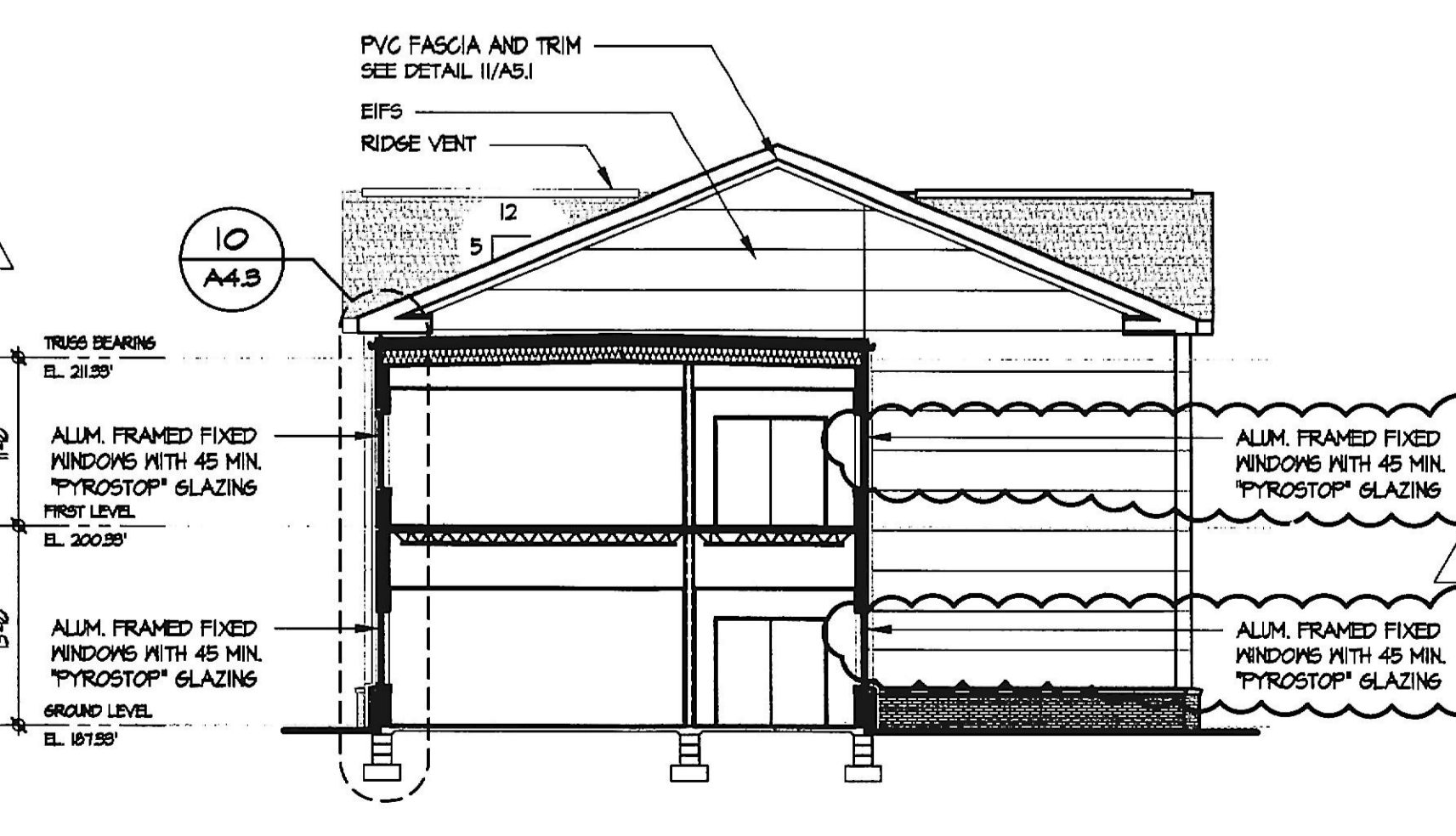

H NURSING WING - WEST ELEVATION / SECTION
 A2.2 3/8/21 = 1/8\"/>

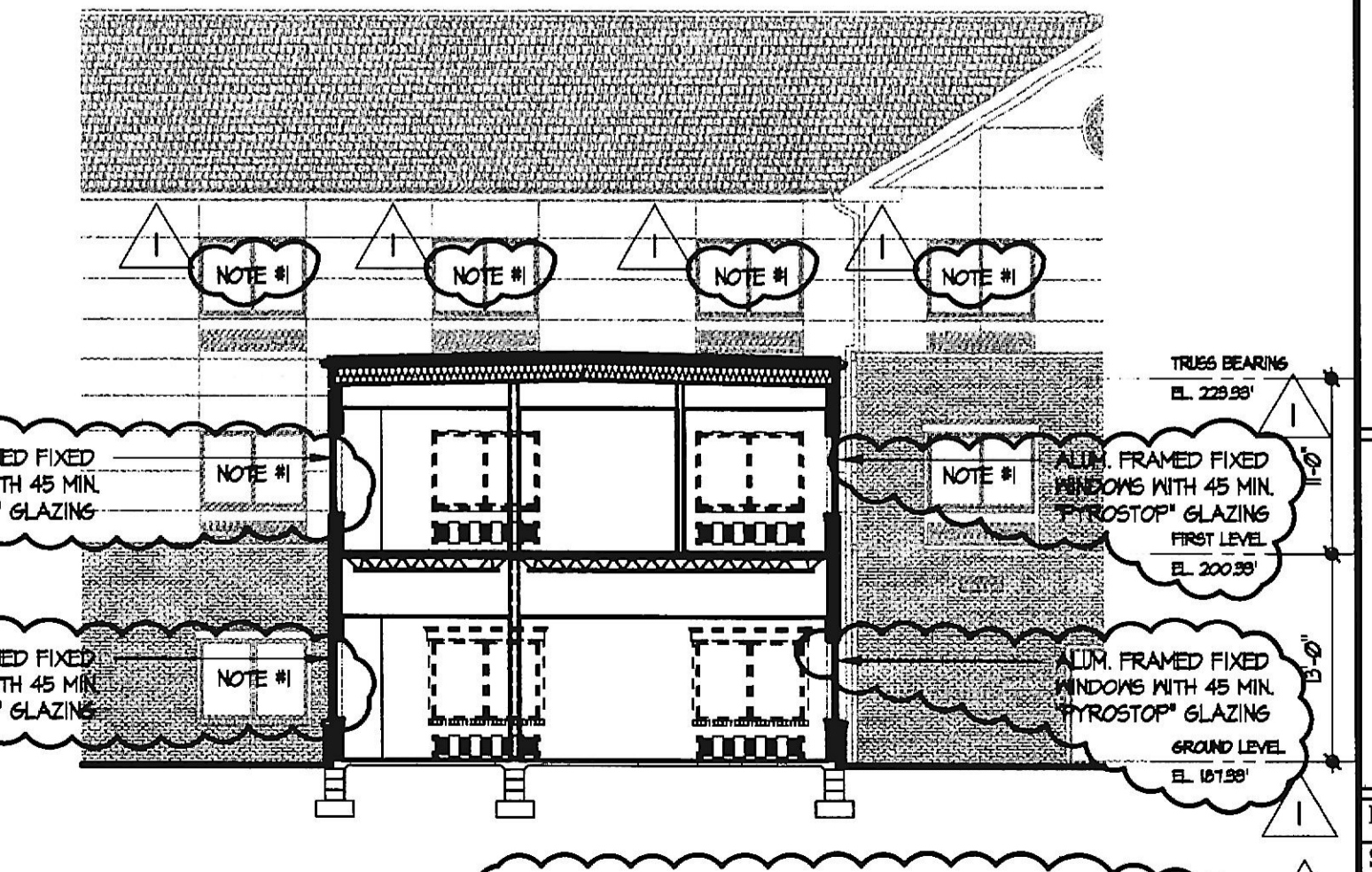

J NURSING WING - SECTION
 A2.2 3/8/21 = 1/8\"/>

Lorien Nursing - Elkridge Addition
 7615 Washington Blvd
 Elkridge, Maryland 21075

ELEVATIONS

DATE April 4, 2019
 SCALE 3/32" = 1'-0"
 DRAWN
 JOB JOB NUMBER
 SHEET
A2.2
 OF SHEETS