

REVISIONS	BY
1/26/19 PERMIT	JLS
REVISION COMMENTS	

Professional Certification  
I certify that these documents were prepared or approved by me, and that I am duly licensed architect under the laws of the State of Maryland, license number 20022 A, expiration date February 25, 2020.

**Lorien Nursing - Elkridge Addition**  
 7615 Washington Blvd  
 Elkridge, Maryland 21075

**BUILDING SECTIONS**

DATE	April 4, 2019
SCALE	1/8" = 1'-0"
DRAWN	
JOB	JOB NUMBER
SHEET	<b>A3.1</b>
OF	SHEETS

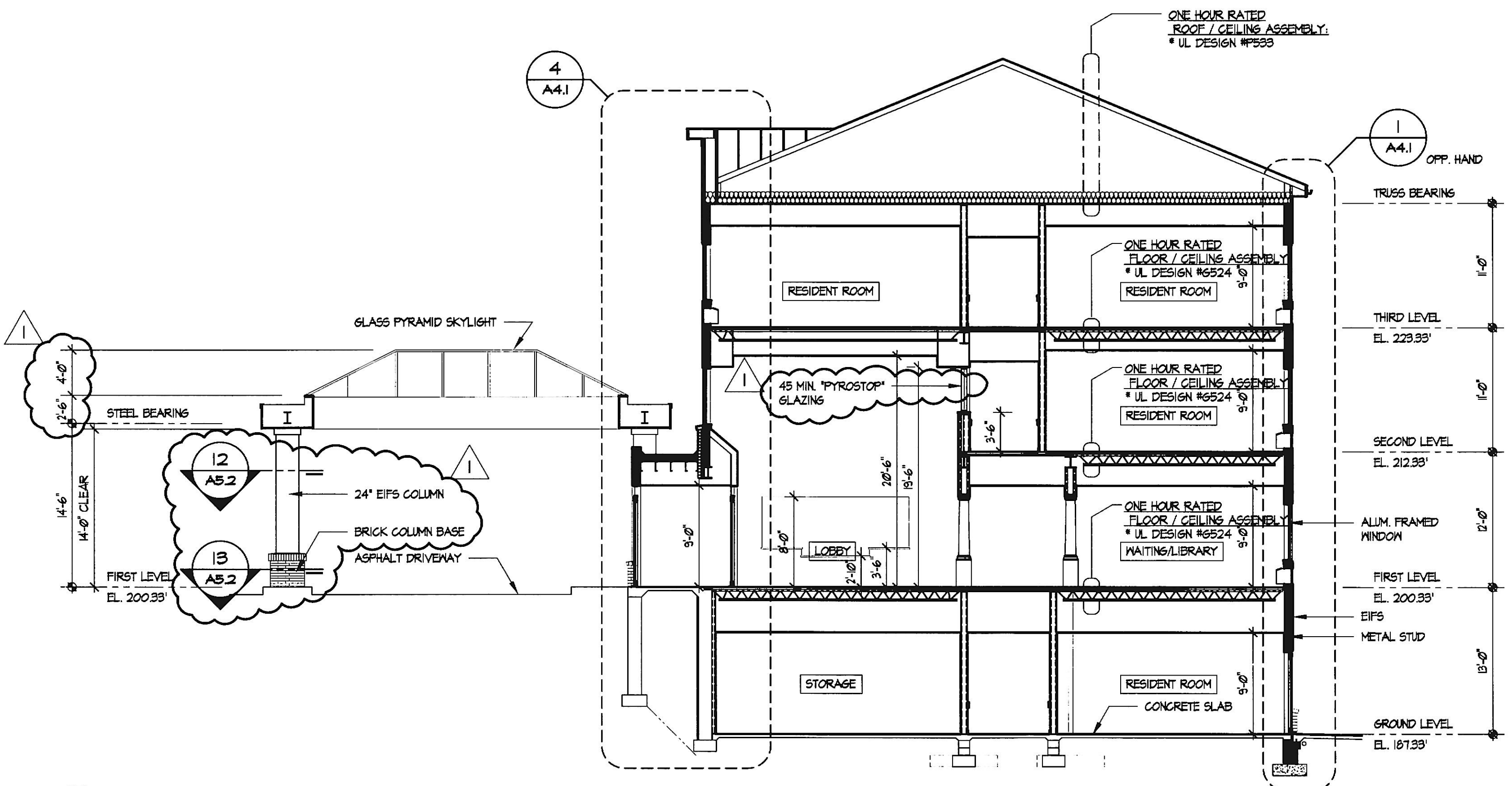

**A BUILDING SECTION - ASSISTED LIVING WING @ CANOPY**  
AS.1 1/8" = 1'-0"

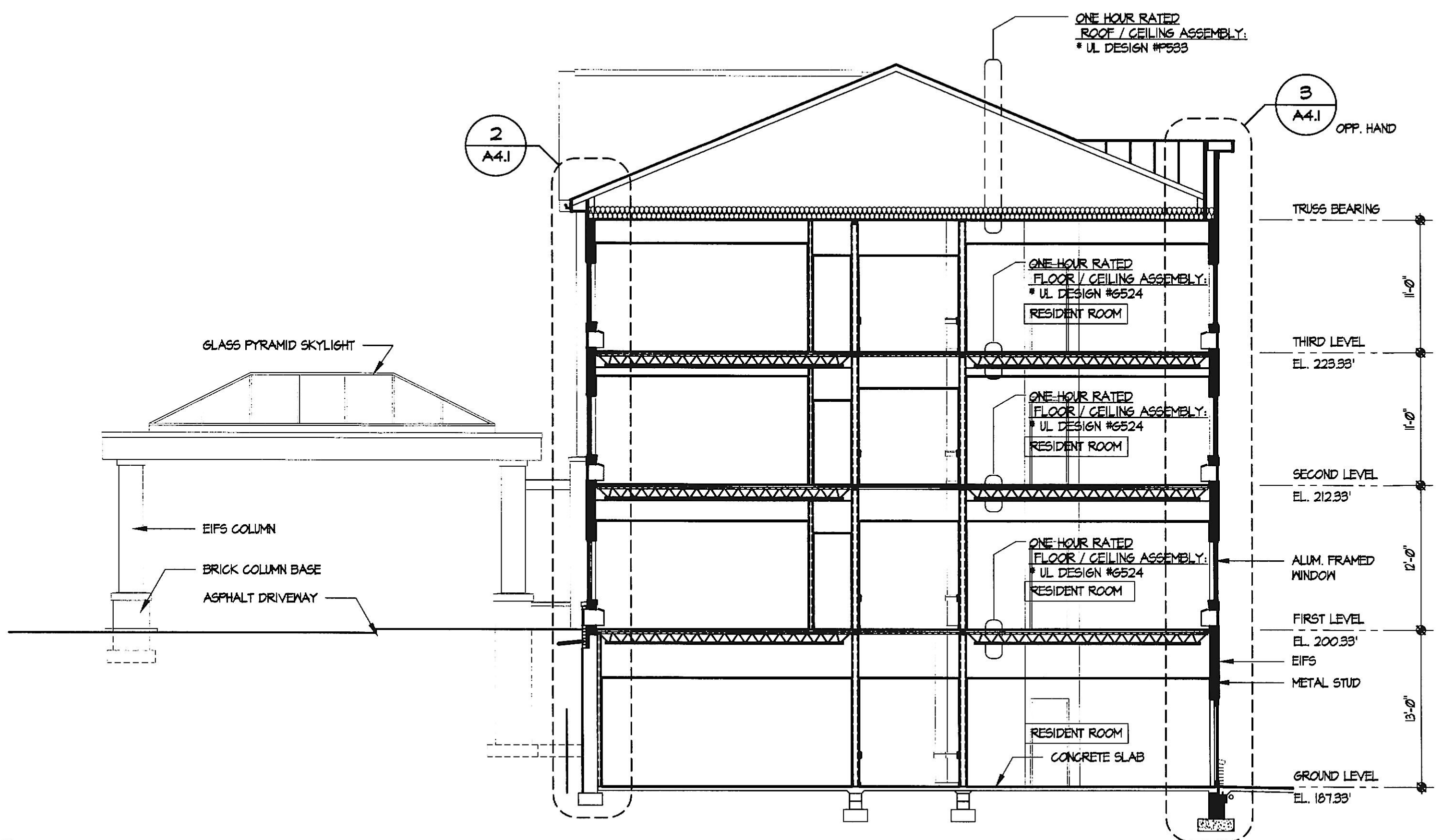

**B BUILDING SECTION - ASSISTED LIVING WING**  
AS.1 1/8" = 1'-0"

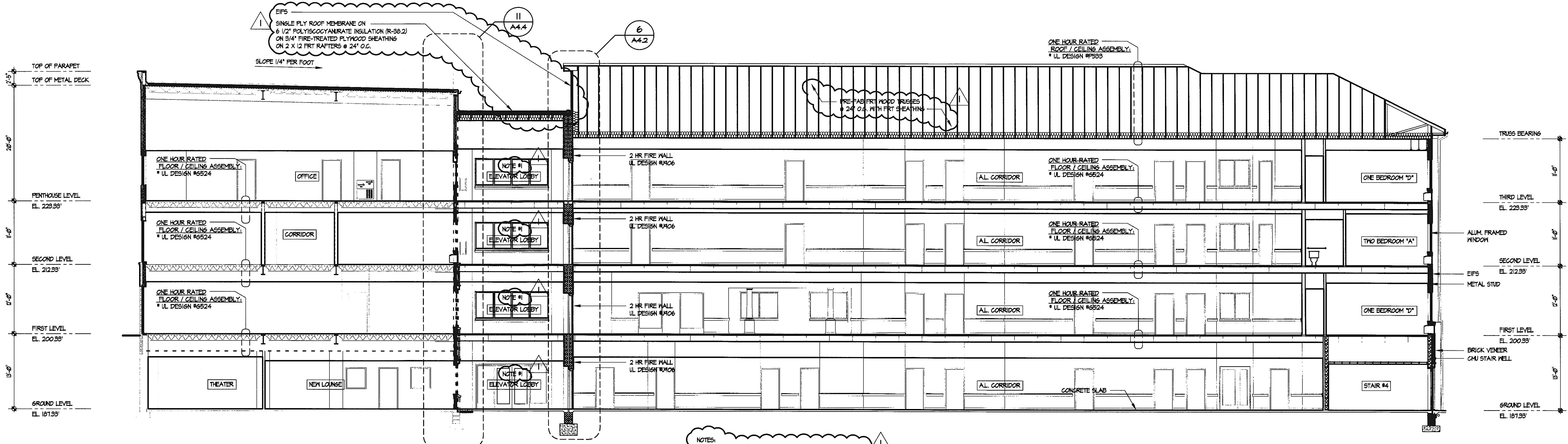

**C BUILDING SECTION - ASSISTED LIVING WING**  
AS.1 1/8" = 1'-0"

NOTES:  
1. ALUM. FRAMED WINDOWS WITH 45 MIN PYROSTOP GLAZING