

5 WALL SECTION - ASSISTED LIVING WING CONNECTOR  
A4.2 1/2" = 1'-0"

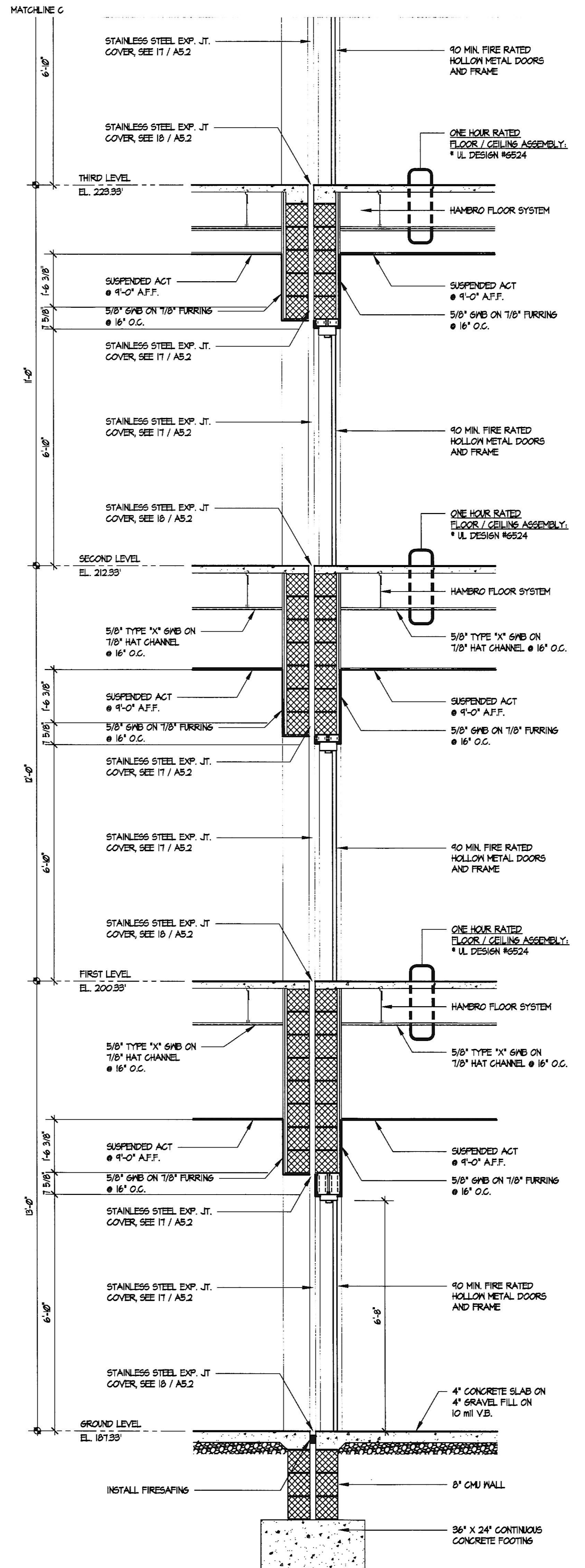

6 WALL SECTION - ASSISTED LIVING WING FIRE WALL  
A4.2 1/2" = 1'-0"

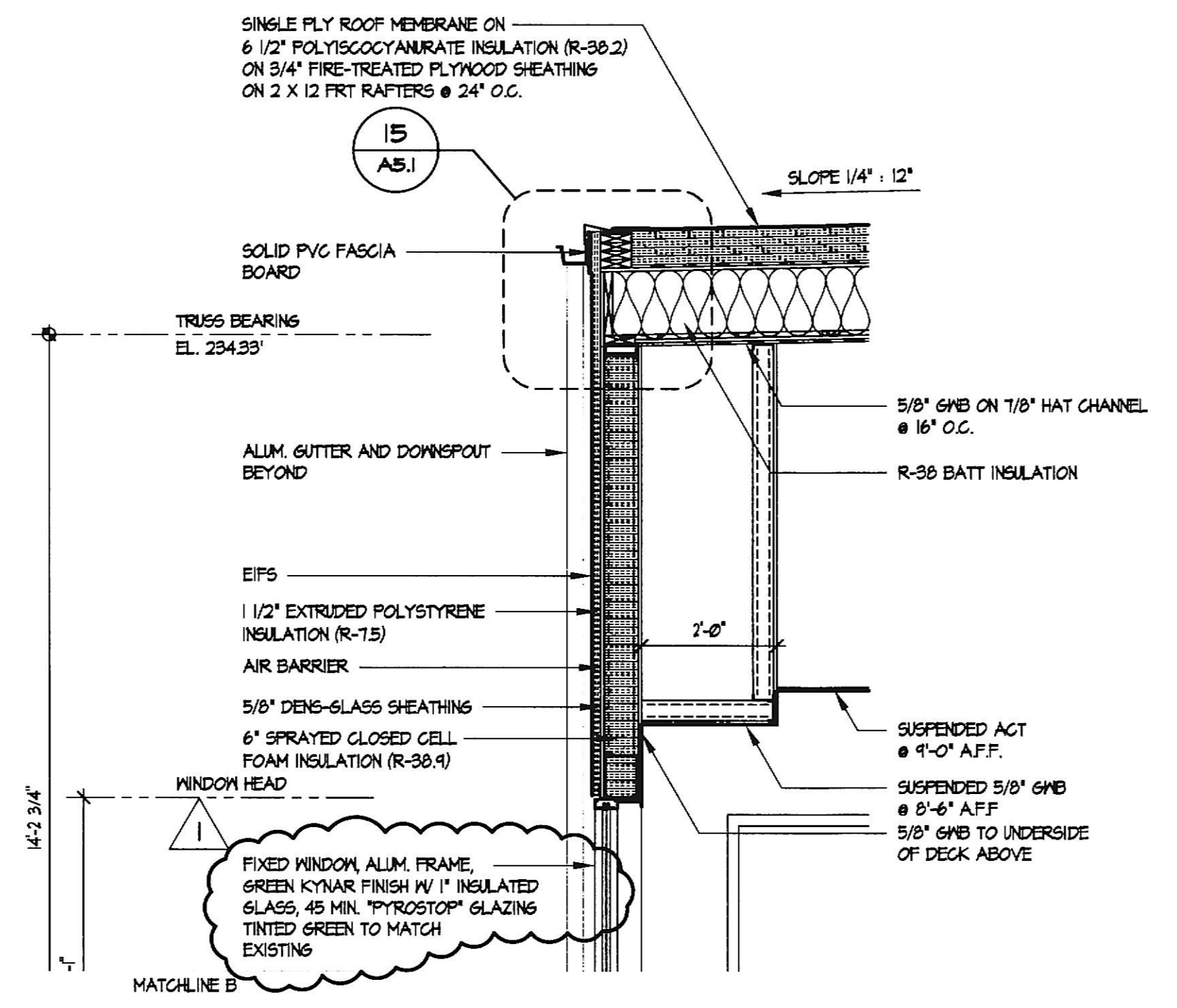
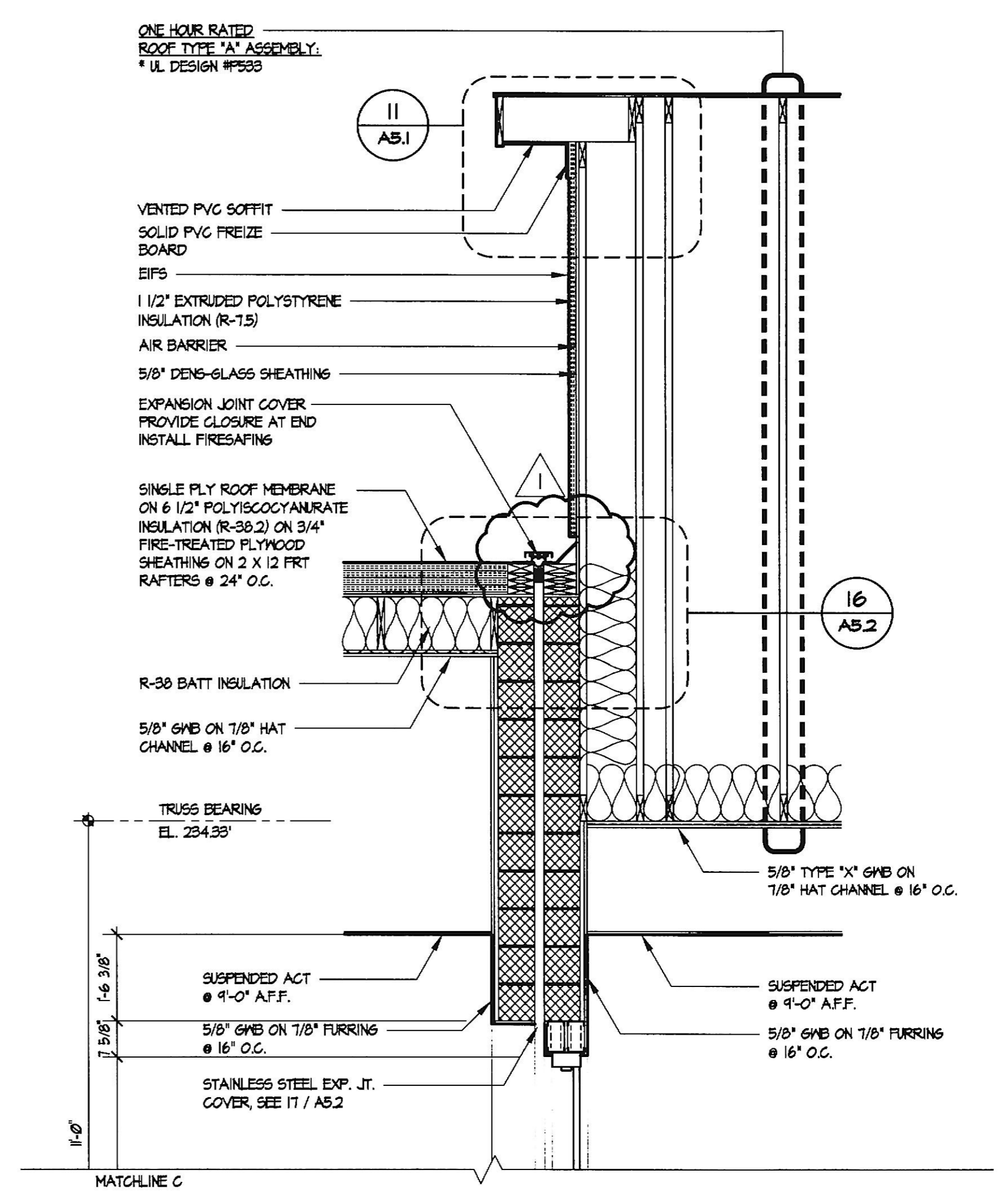

GENERAL NOTES:  
1. SCORE EIFS TO ALIGN WITH EXISTING.  
2. WINDOWS TO BE IVY GREEN KYNAR FINISH TO MATCH EXISTING.

REVISIONS	BY
1	JLB
1/26/14 PERMIT	
REVISION COMMENTS	

Professional Certification I certify that these documents were prepared or approved by me, and that I am duly licensed architect under the laws of the State of Maryland, license number 20022 A, expiration date February 25, 2020.

Lorien Nursing - Elkridge Addition  
7615 Washington Blvd  
Elkridge, Maryland 21075

WALL SECTIONS

DATE: April 4, 2019  
SCALE: 1/8" = 1'-0"  
DRAWN:  
JOB NUMBER:  
SHEET  
**A4.2**  
OF SHEETS